

DETAIL FROM DEV.CAM.101

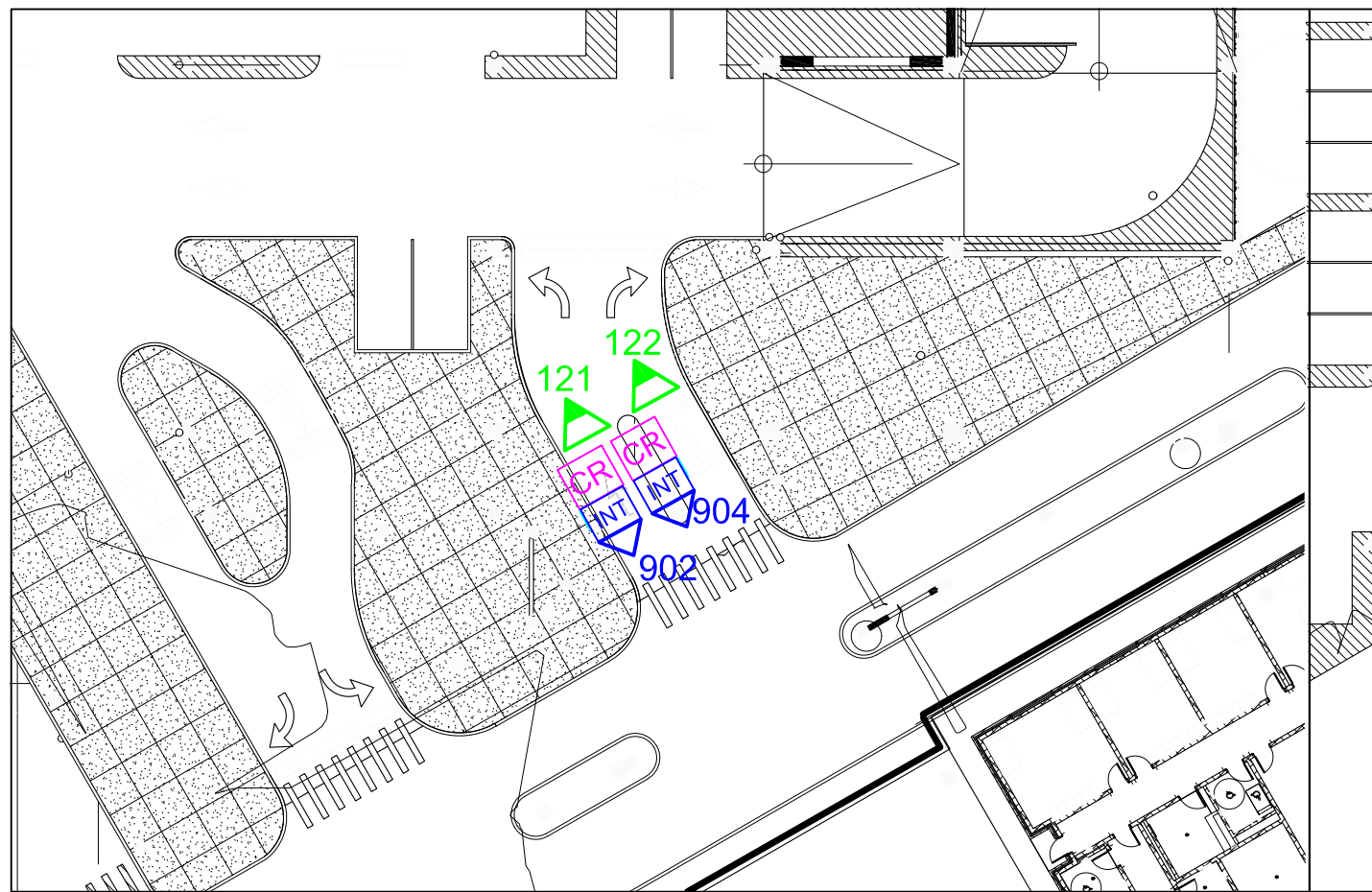

DETAIL FROM DEV.CAM.103

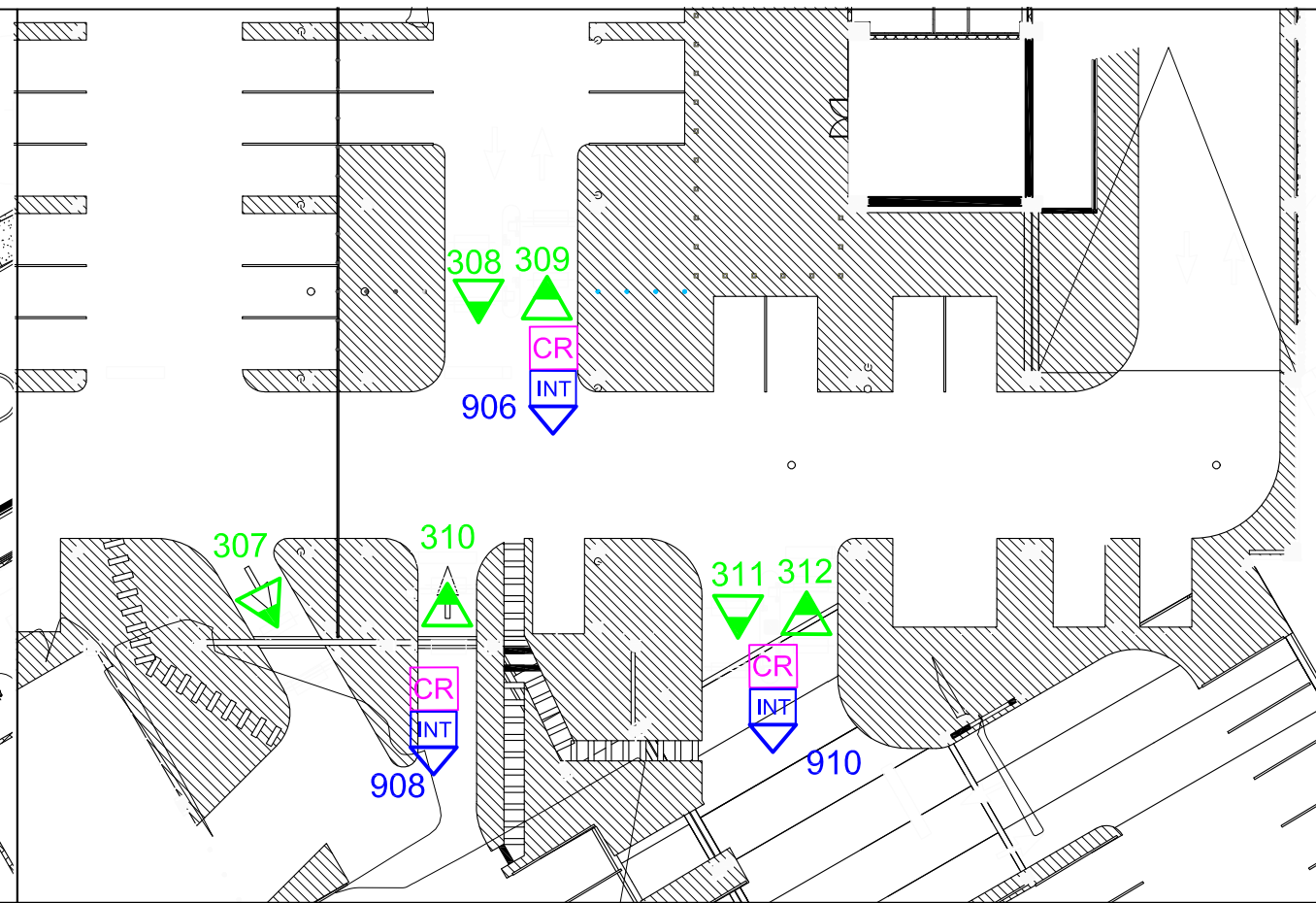

DETAIL FROM DEV.CAM.201

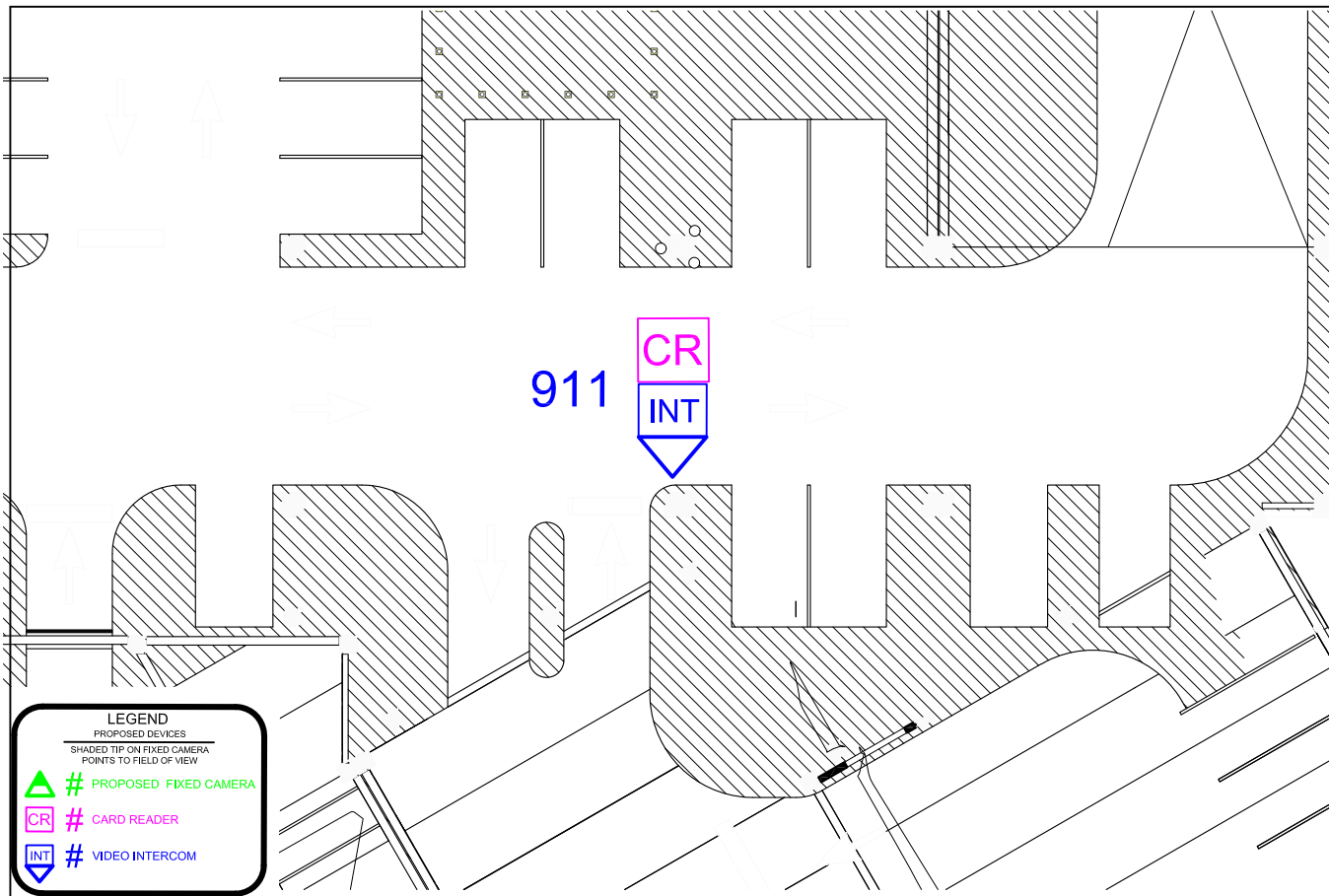

DETAIL CR/INT POLE

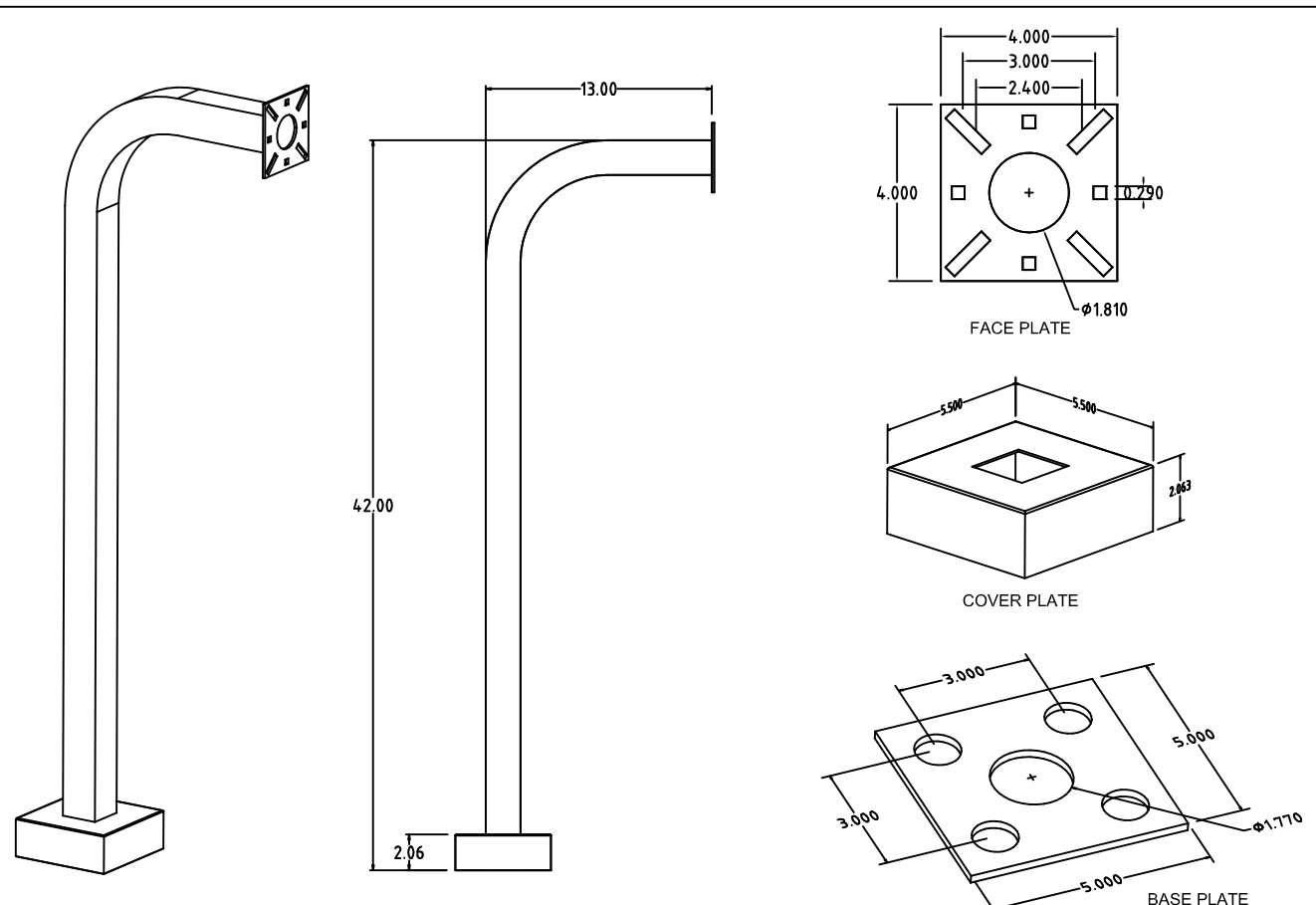

**LEGEND**  
PROPOSED DEVICES

SHADED TIP ON FIXED CAMERA POINTS TO FIELD OF VIEW

PROPOSED FIXED CAMERA

# CARD READER

# VIDEO INTERCOM



NOTES:

4	Issued for Construction	KM	2019.08.30
3	RFP Release	KM	2019.08.09
2	RFP	KM	2019.05.03
1	Draft	KM	2019.02.05

**REVISIONS**

CAD/CHECK: KM / TRP	DATE: 2019.02.05
DESIGNER: RDG	SCALE: NO SCALE

CLIENT: Phipps Plaza  
Atlanta, GA

PROJECT: 18-0523-01  
Redevelopment Project  
CCTV System

DRAWING TITLE:  
Parking  
Proposed Camera Locations  
Parking Level 3

DRAWING #: DEV.ACC.01  
RELEASE: ISSUED FOR CONSTRUCTION

This drawing and the contents herein are Copyrighted by R. Grossman and Associates, Inc. (RG&A) on the date indicated on the title block. They are furnished on a confidential basis for the specified purpose as indicated on the drawing itself. Permission is granted to use and copy this drawing freely providing that (a) the intended usage is to evaluate or complete the work described in this drawing, and (b) any copies contain this notice in its entirety. RG&A makes no representations as to the operability of any described systems or interconnections unless this drawing is specifically marked for Construction.



**NOTES:**

C033 is a motion detector camera focused on doorway.

5	Camera Added	KM	2022.01.13
4	Issued for Construction	KM	2019.08.30
3	RFP Release	KM	2019.07.31
2	RFP	KM	2019.05.03
1	Draft	KM	2018.09.26

**REVISIONS**

CAD/CHECK: KM / TRP	DATE: 2018.09.26
DESIGNER: RDG	SCALE: NO SCALE
CLIENT:	

Phipps Plaza  
 Atlanta, GA

PROJECT: 18-0523-01  
 Redevelopment Project  
 CCTV System

DRAWING TITLE:  
**Existing and Proposed Camera Locations Level 1**

DRAWING #: DEV.CAM.01  
 RELEASE: ISSUED FOR CONSTRUCTION

This drawing and the contents herein are Copyrighted by R. Grossman and Associates, Inc. (RG&A) on the date indicated on the title block. They are furnished on a confidential basis for the specified purpose as indicated on the drawing itself. Permission is granted to use and copy this drawing freely providing that (a) the Intended usage is to evaluate or complete the work described in this drawing, and (b) any copies contain this notice in its entirety. RG&A makes no representations as to the operability of any described systems or interconnections unless this drawing is specifically marked for Construction.



**LEGEND**  
 EXISTING AND PROPOSED DEVICES  
 SHADED TIP ON FIXED CAMERA  
 POINTS TO FIELD OF VIEW

- ▲ # EXISTING FIXED CAMERA
- # EXISTING PTZ CAMERA
- ▲ # PROPOSED FIXED CAMERA
- ⊗ # PROPOSED MULTI SENSOR CAMERA

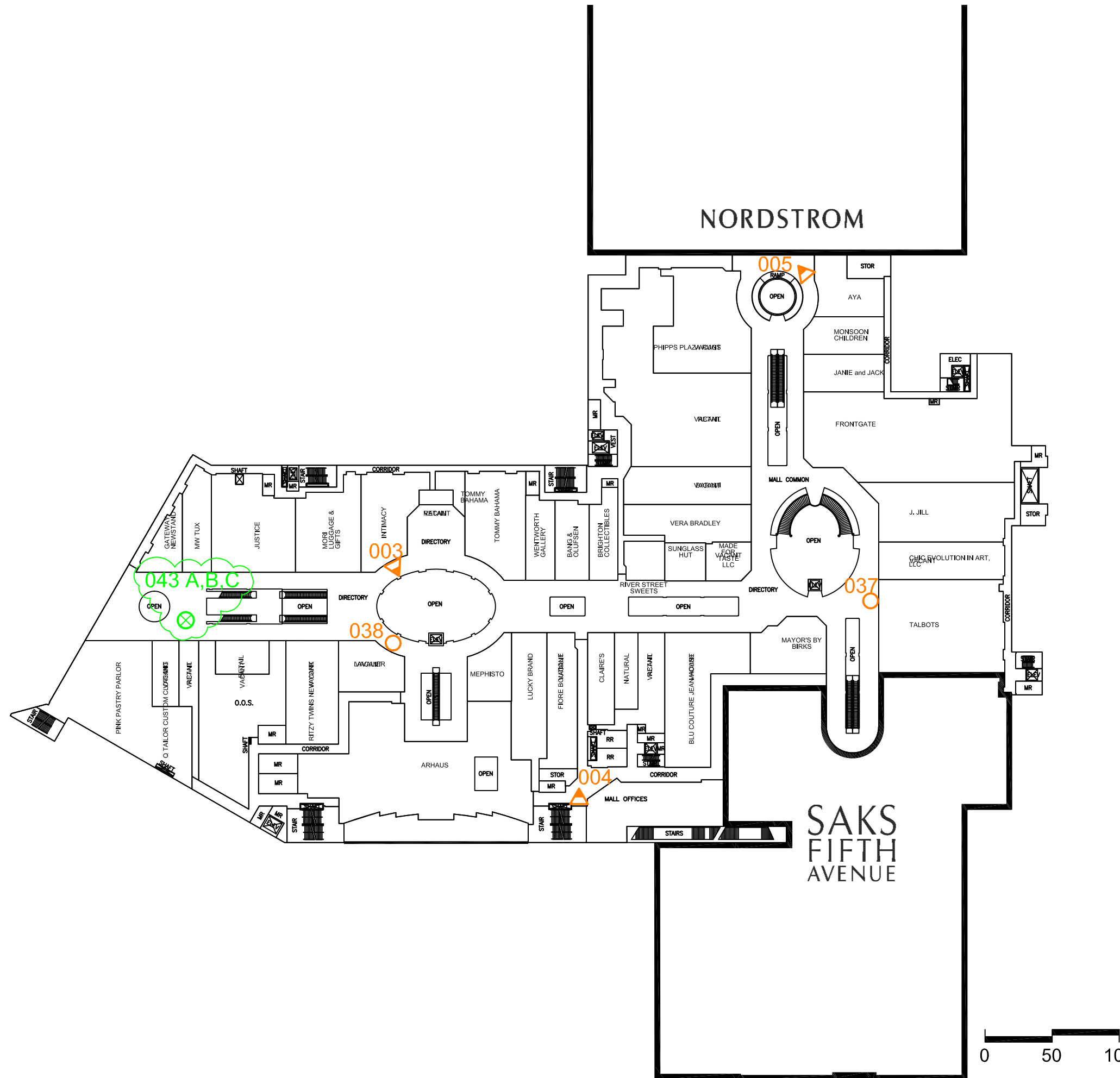

**LEGEND**  
 EXISTING AND PROPOSED DEVICES  
 SHADED TIP ON FIXED CAMERA  
 POINTS TO FIELD OF VIEW

- ▲ # EXISTING FIXED CAMERA
- # EXISTING PTZ CAMERA
- ▲ # PROPOSED FIXED CAMERA
- ⊗ # PROPOSED MULTI SENSOR CAMERA

**NOTES:**

5	Camera Added	KM	2022.01.13
4	Issued for Construction	KM	2019.08.30
3	RFP Release	KM	2019.07.31
2	RFP	KM	2019.05.03
1	Draft	KM	2018.09.26

**REVISIONS**

CAD/CHECK: KM / TRP	DATE: 2018.09.26
DESIGNER: RDG	SCALE: NO SCALE
CLIENT:	

Phipps Plaza  
 Atlanta, GA

PROJECT: 18-0523-01  
 Redevelopment Project  
 CCTV System

DRAWING TITLE:  
 Existing Camera Locations  
 Level 2

DRAWING #: DEV.CAM.02  
 RELEASE: ISSUED FOR CONSTRUCTION

This drawing and the contents herein are Copyrighted by R. Grossman and Associates, Inc. (RG&A) on the date indicated on the title block. They are furnished on a confidential basis for the specified purpose as indicated on the drawing itself. Permission is granted to use and copy this drawing freely providing that (a) the Intended usage is to evaluate or complete the work described in this drawing, and (b) any copies contain this notice in its entirety. RG&A makes no representations as to the operability of any described systems or interconnections unless this drawing is specifically marked for Construction.



NOTES:

4	Issued for Construction	KM	2019.08.30
3	RFP Release	KM	2019.07.31
2	RFP	KM	2019.05.03
1	Draft	KM	2018.09.26

REVISIONS

CAD/CHECK: KM / TRP	DATE: 2018.09.26
DESIGNER: RDG	SCALE: NO SCALE
CLIENT:	

Phipps Plaza  
 Atlanta, GA

PROJECT: 18-0523-01  
 Redevelopment Project  
 CCTV System

DRAWING TITLE:  
 Existing Camera Locations  
 Level 3

DRAWING #: DEV.CAM.03  
 RELEASE: ISSUED FOR CONSTRUCTION

This drawing and the contents herein are Copyrighted by R. Grossman and Associates, Inc. (RG&A) on the date indicated on the title block. They are furnished on a confidential basis for the specified purpose as indicated on the drawing itself. Permission is granted to use and copy this drawing freely providing that (a) the intended usage is to evaluate or complete the work described in this drawing, and (b) any copies contain this notice in its entirety. RG&A makes no representations as to the operability of any described systems or interconnections unless this drawing is specifically marked for Construction.

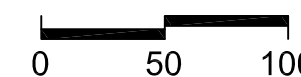
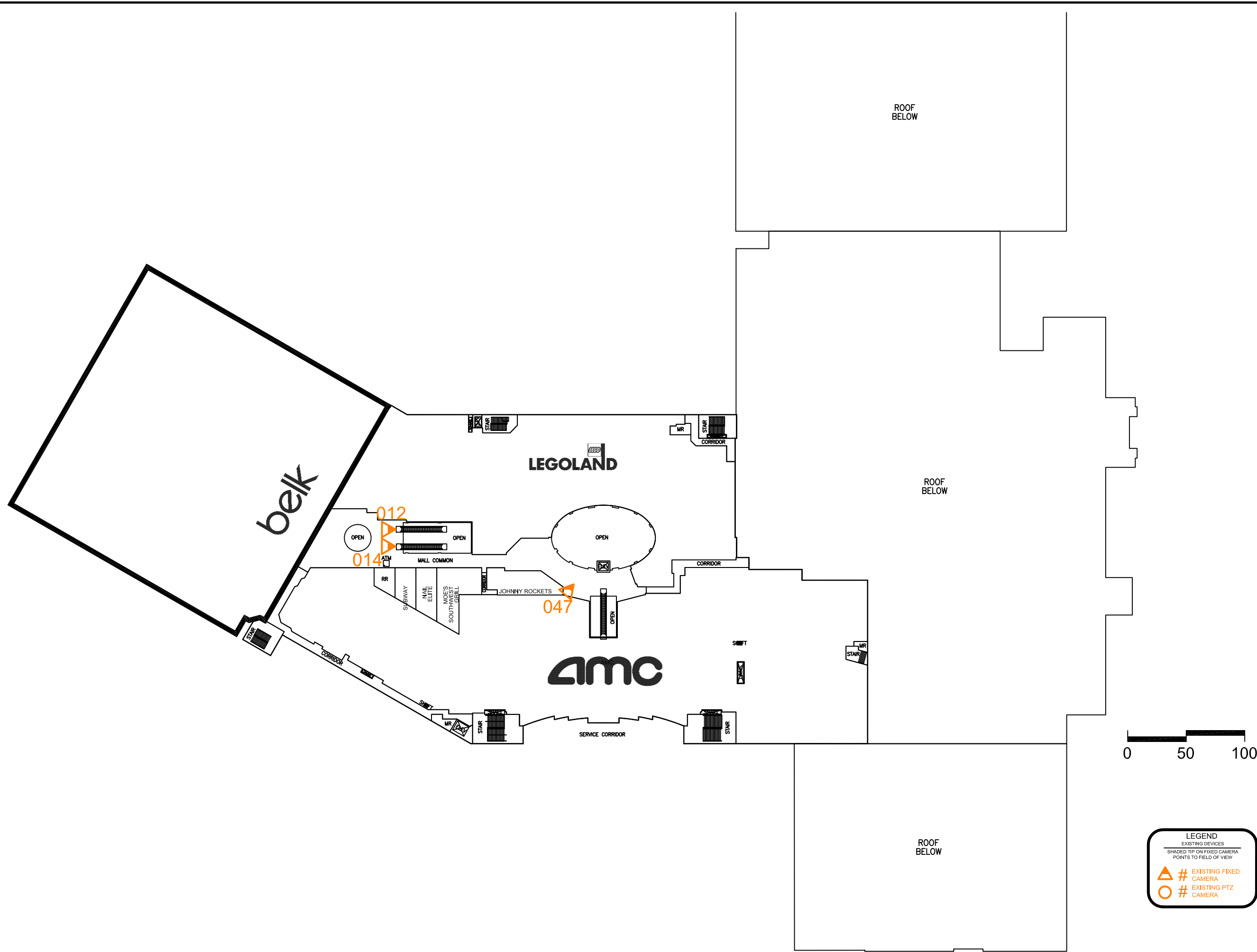

**LEGEND**  
 EXISTING DEVICES  
 SHADED TIP ON FIXED CAMERA  
 POINTS TO FIELD OF VIEW

- # EXISTING FIXED CAMERA
- # EXISTING PTZ CAMERA



**NOTES:**  
 Clouded cameras removed and given to Phipps Security.

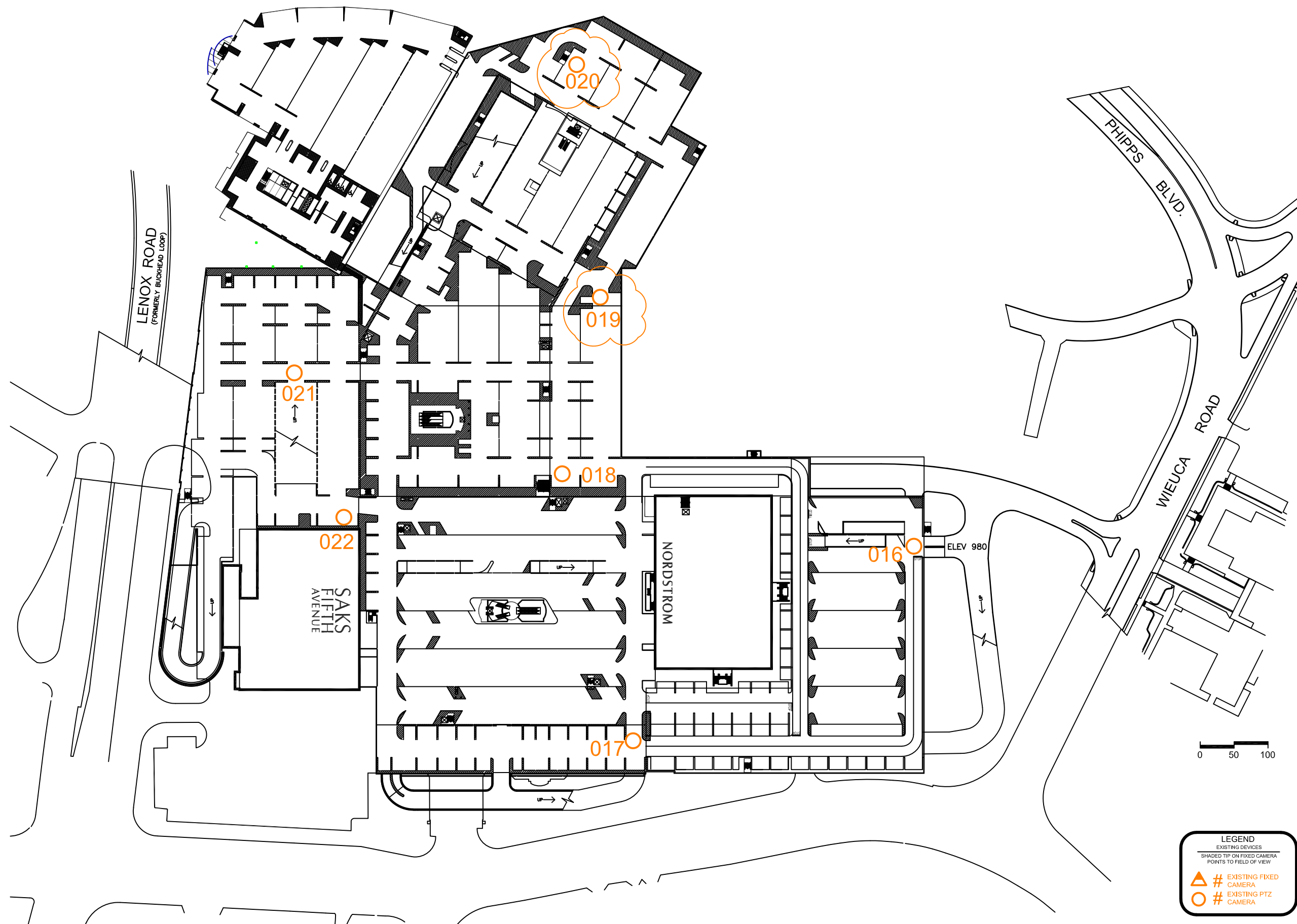

4	Issued for Construction	KM	2019.08.30
3	RFP Release	KM	2019.07.31
2	RFP	KM	2019.05.03
1	Draft	KM	2018.09.26

**REVISIONS**

CAD/CHECK: KM / TRP DATE: 2018.09.26  
 DESIGNER: RDG SCALE: NO SCALE  
 CLIENT:

Phipps Plaza  
 Atlanta, GA

PROJECT: 18-0523-01  
 Redevelopment Project  
 CCTV System

DRAWING TITLE:  
 Existing Camera Locations  
 Parking Level 1

DRAWING #: DEV.CAM.04 RELEASE: ISSUED FOR CONSTRUCTION

This drawing and the contents herein are Copyrighted by R. Grossman and Associates, Inc. (RG&A) on the date indicated on the title block. They are furnished on a confidential basis for the specified purpose as indicated on the drawing itself. Permission is granted to use and copy this drawing freely providing that (a) the intended usage is to evaluate or complete the work described in this drawing, and (b) any copies contain this notice in its entirety. RG&A makes no representations as to the operability of any described systems or interconnections unless this drawing is specifically marked for Construction.



**NOTES:**  
 Clouded cameras removed and given to Phipps Security.

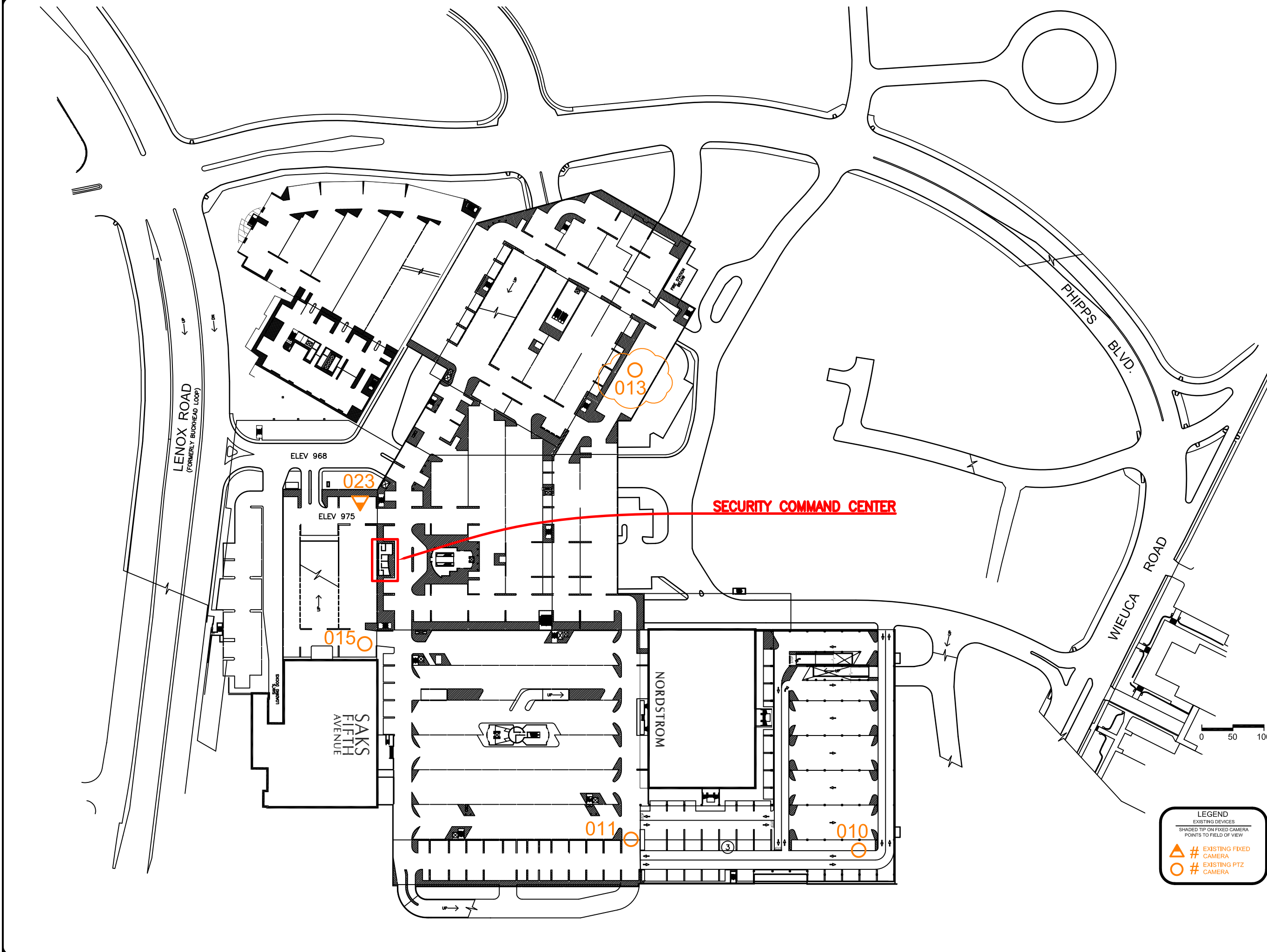

**LEGEND**  
 EXISTING DEVICES  
 SHADED TIP ON FIXED CAMERA POINTS TO FIELD OF VIEW

- ▲ # EXISTING FIXED CAMERA
- # EXISTING PTZ CAMERA

4	Issued for Construction	KM	2019.08.30
3	RFP Release	KM	2019.07.31
2	RFP	KM	2019.05.03
1	Draft	KM	2018.09.26

**REVISIONS**

CAD/CHECK: KM / TRP	DATE: 2018.09.26
DESIGNER: RDG	SCALE: NO SCALE

CLIENT:  
**Phipps Plaza**  
 Atlanta, GA

PROJECT: 18-0523-01  
**Redevelopment Project**  
**CCTV System**

DRAWING TITLE:  
**Existing Camera Locations**  
**Parking Level 2**

DRAWING #: DEV.CAM.05  
 RELEASE: ISSUED FOR CONSTRUCTION

This drawing and the contents herein are Copyrighted by R. Grossman and Associates, Inc. (RG&A) on the date indicated on the title block. They are furnished on a confidential basis for the specified purpose as indicated on the drawing itself. Permission is granted to use and copy this drawing freely providing that (a) the Intended usage is to evaluate or complete the work described in this drawing, and (b) any copies contain this notice in its entirety. RG&A makes no representations as to the operability of any described systems or interconnections unless this drawing is specifically marked for Construction.



**NOTES:**

Clouded cameras removed and given to Phipps Security.

4	Issued for Construction	KM	2019.08.30
3	RFP Release	KM	2019.07.31
2	RFP	KM	2019.05.03
1	Draft	KM	2018.09.26

**REVISIONS**

CAD/CHECK: KM / TRP	DATE: 2018.09.26
DESIGNER: RDG	SCALE: NO SCALE
CLIENT:	

Phipps Plaza  
 Atlanta, GA

PROJECT: 18-0523-01  
 Redevelopment Project  
 CCTV System

DRAWING TITLE:  
**Existing Camera Locations  
 Service and Surface Parking  
 Level**

DRAWING #: DEV.CAM.06  
 RELEASE: ISSUED FOR CONSTRUCTION

This drawing and the contents herein are Copyrighted by R. Grossman and Associates, Inc. (RG&A) on the date indicated on the title block. They are furnished on a confidential basis for the specified purpose as indicated on the drawing itself. Permission is granted to use and copy this drawing freely providing that (a) the intended usage is to evaluate or complete the work described in this drawing, and (b) any copies contain this notice in its entirety. RG&A makes no representations as to the operability of any described systems or interconnections unless this drawing is specifically marked for Construction.

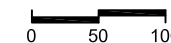

**LEGEND**  
 EXISTING DEVICES  
 SHADED TIP ON FIXED CAMERA  
 POINTS TO FIELD OF VIEW

- # EXISTING FIXED CAMERA
- # EXISTING PTZ CAMERA



**NOTES:**  
 Camera 028 includes a wireless access point (WAP), requires continuous power and fiber connection to the nearest MDF/IDF.  
 Camera 029 includes a WAP, requires continuous local power, and connects to C028 via the WAP.

5	Surface Lot Cameras	KM	2022.01.19
4	Issued for Construction	KM	2019.08.30
3	RFP Release	KM	2019.07.31
2	RFP	KM	2019.05.03
1	Draft	KM	2018.09.26

**REVISIONS**

CAD/CHECK: KM / TRP	DATE: 2018.09.26
DESIGNER: RDG	SCALE: NO SCALE
CLIENT:	

Phipps Plaza  
 Atlanta, GA

PROJECT: 18-0523-01  
 Redevelopment Project  
 CCTV System

DRAWING TITLE:  
 Existing and Proposed  
 Camera Locations  
 Site Plan

DRAWING #: DEV.CAM.07  
 RELEASE: ISSUED FOR CONSTRUCTION

This drawing and the contents herein are Copyrighted by R. Grossman and Associates, Inc. (RG&A) on the date indicated on the title block. They are furnished on a confidential basis for the specified purpose as indicated on the drawing itself. Permission is granted to use and copy this drawing freely providing that (a) the Intended usage is to evaluate or complete the work described in this drawing, and (b) any copies contain this notice in its entirety. RG&A makes no representations as to the operability of any described systems or interconnections unless this drawing is specifically marked for Construction.

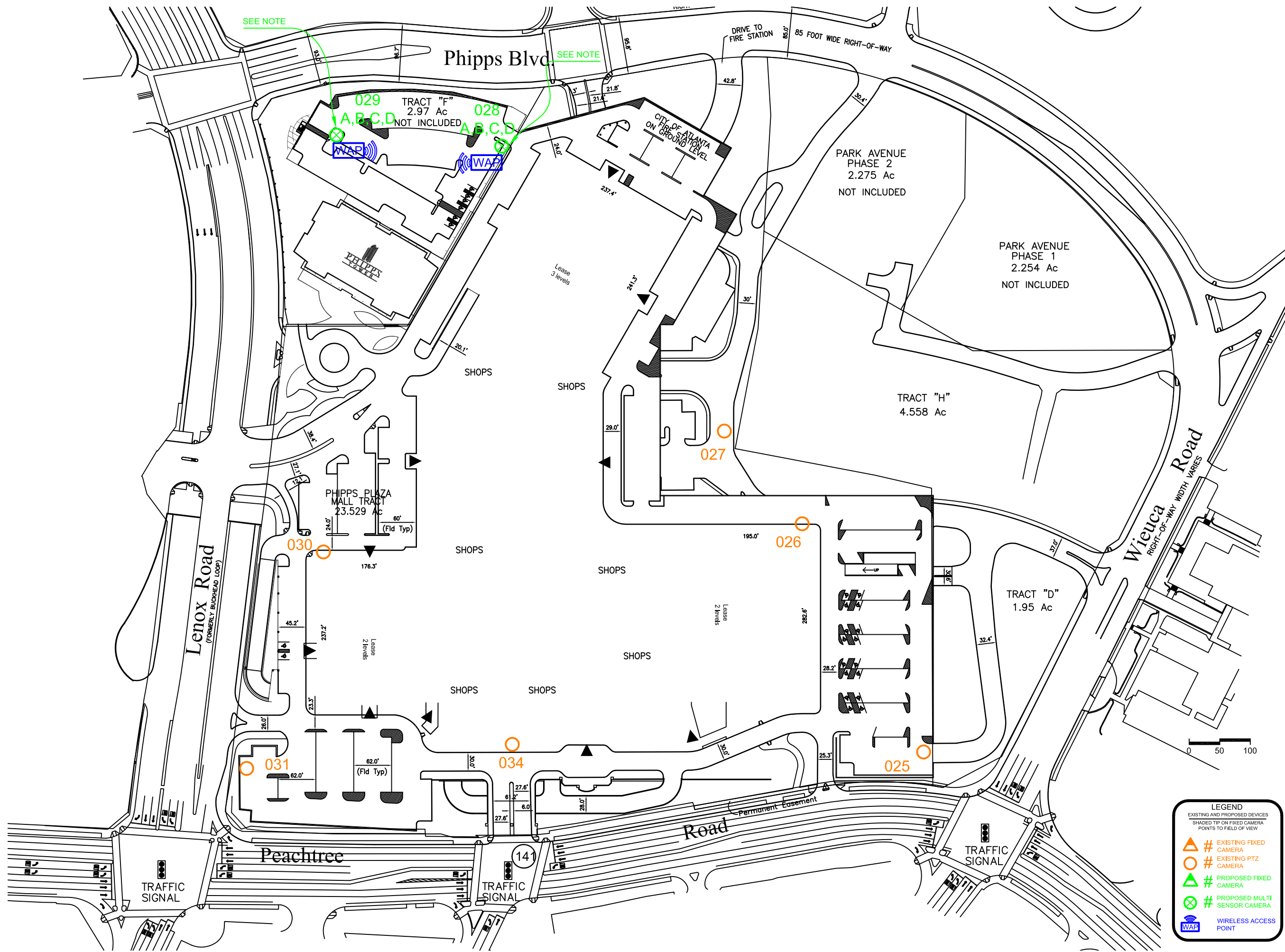

**LEGEND**  
 EXISTING AND PROPOSED DEVICES  
 SHADED TIP ON FIXED CAMERA POINTS TO FIELD OF VIEW

- ▲ # EXISTING FIXED CAMERA
- # EXISTING PTZ CAMERA
- ▲ # PROPOSED FIXED CAMERA
- ⊗ # PROPOSED MULTI SENSOR CAMERA
- ⊗ WIRELESS ACCESS POINT

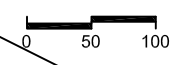

**NOTES:**

900 series cameras are video intercoms with card readers.  
 See detail drawing DEV.ACC.01

5	Updated Background	KM	2022.01.25
4	Issued for Construction	KM	2019.08.30
3	RFP Release	KM	2019.07.31
2	RFP	KM	2019.05.03
1	Draft	KM	2019.02.05

**REVISIONS**

CAD/CHECK: KM / TRP DATE: 2019.02.05  
 DESIGNER: RDG SCALE: NO SCALE  
 CLIENT:

**Phipps Plaza  
 Atlanta, GA**

PROJECT: 18-0523-01  
**Redevelopment Project  
 CCTV System**

DRAWING TITLE:  
**Parking  
 Proposed Camera Locations  
 Parking Level 1**

DRAWING #: DEV.CAM.101  
 RELEASE: ISSUED FOR CONSTRUCTION

This drawing and the contents herein are Copyrighted by R. Grossman and Associates, Inc. (RG&A) on the date indicated on the title block. They are furnished on a confidential basis for the specified purpose as indicated on the drawing itself. Permission is granted to use and copy this drawing freely providing that (a) the intended usage is to evaluate or complete the work described in this drawing, and (b) any copies contain this notice in its entirety. RG&A makes no representations as to the operability of any described systems or interconnections unless this drawing is specifically marked for construction.



**LEGEND**  
 PROPOSED DEVICES  
 SHADED TIP ON FIXED CAMERA  
 POINTS TO FIELD OF VIEW

- # PROPOSED PTZ CAMERA
- ▲ # PROPOSED FIXED CAMERA
- # PROPOSED ELEVATOR CAMERA
- # VIDEO INTERCOM WITH CARD READER
- NODE

NOTES:

5	Updated Background	KM	2022.01.25
4	Issued for Construction	KM	2019.08.30
3	RFP Release	KM	2019.07.31
2	RFP	KM	2019.05.03
1	Draft	KM	2019.02.05

REVISIONS

CAD/CHECK: KM / TRP    DATE: 2019.02.05  
 DESIGNER: RDG    SCALE: NO SCALE  
 CLIENT:

Phipps Plaza  
 Atlanta, GA

PROJECT: 18-0523-01  
 Redevelopment Project  
 CCTV System

DRAWING TITLE:  
 Parking  
 Proposed Camera Locations  
 Parking Level 1.5

DRAWING #: DEV.CAM.102    RELEASE: ISSUED FOR CONSTRUCTION

This drawing and the contents herein are Copyrighted by R. Grossman and Associates, Inc. (RG&A) on the date indicated on the title block. They are furnished on a confidential basis for the specified purpose as indicated on the drawing itself. Permission is granted to use and copy this drawing freely providing that (a) the Intended usage is to evaluate or complete the work described in this drawing, and (b) any copies contain this notice in its entirety. RG&A makes no representations as to the operability of any described systems or interconnections unless this drawing is specifically marked for Construction.

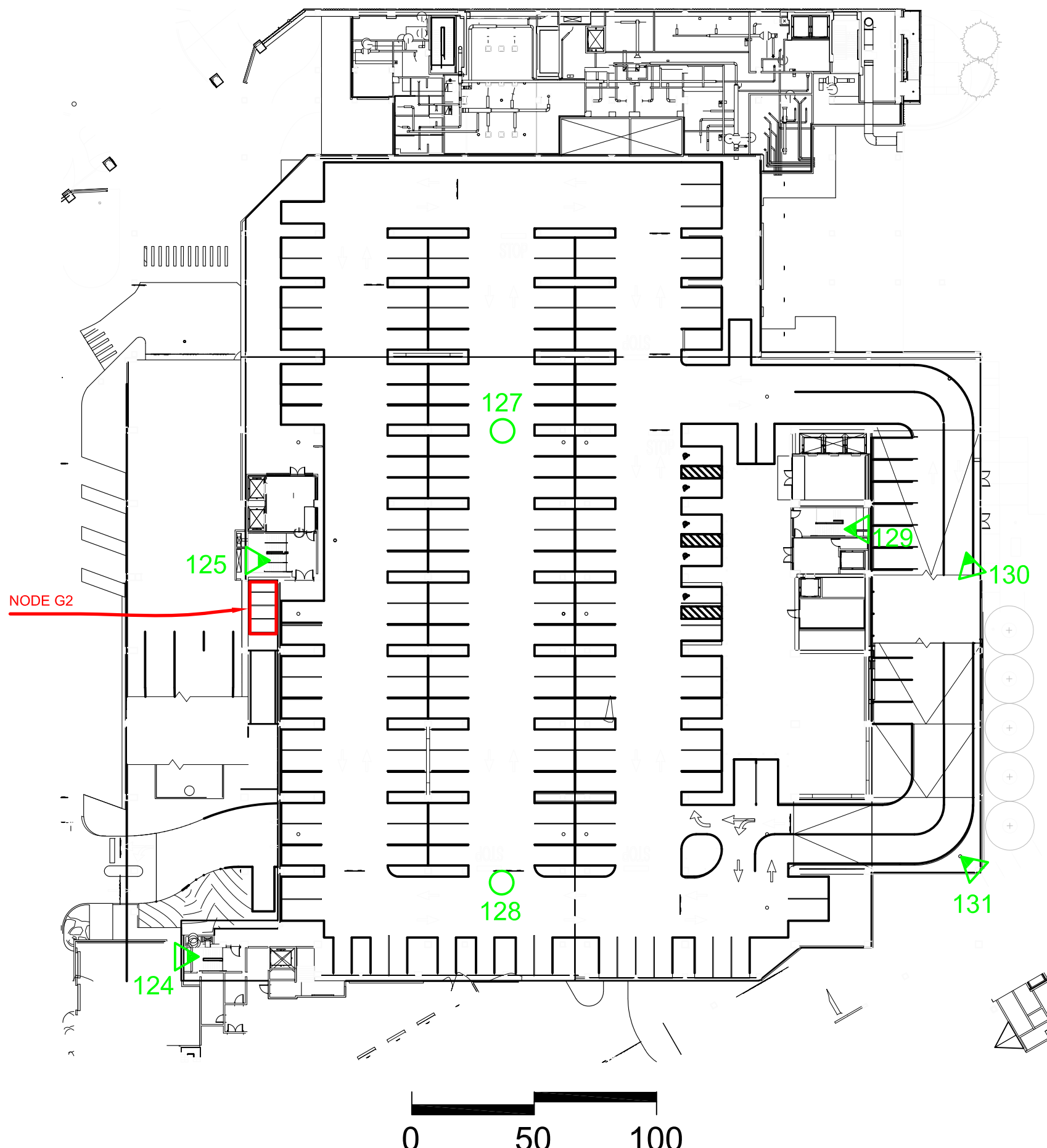

**LEGEND**  
 PROPOSED DEVICES  
 SHADED TIP ON FIXED CAMERA POINTS TO FIELD OF VIEW

- # PROPOSED PTZ CAMERA
- ▲ # PROPOSED FIXED CAMERA
- # PROPOSED ELEVATOR CAMERA

□ NODE

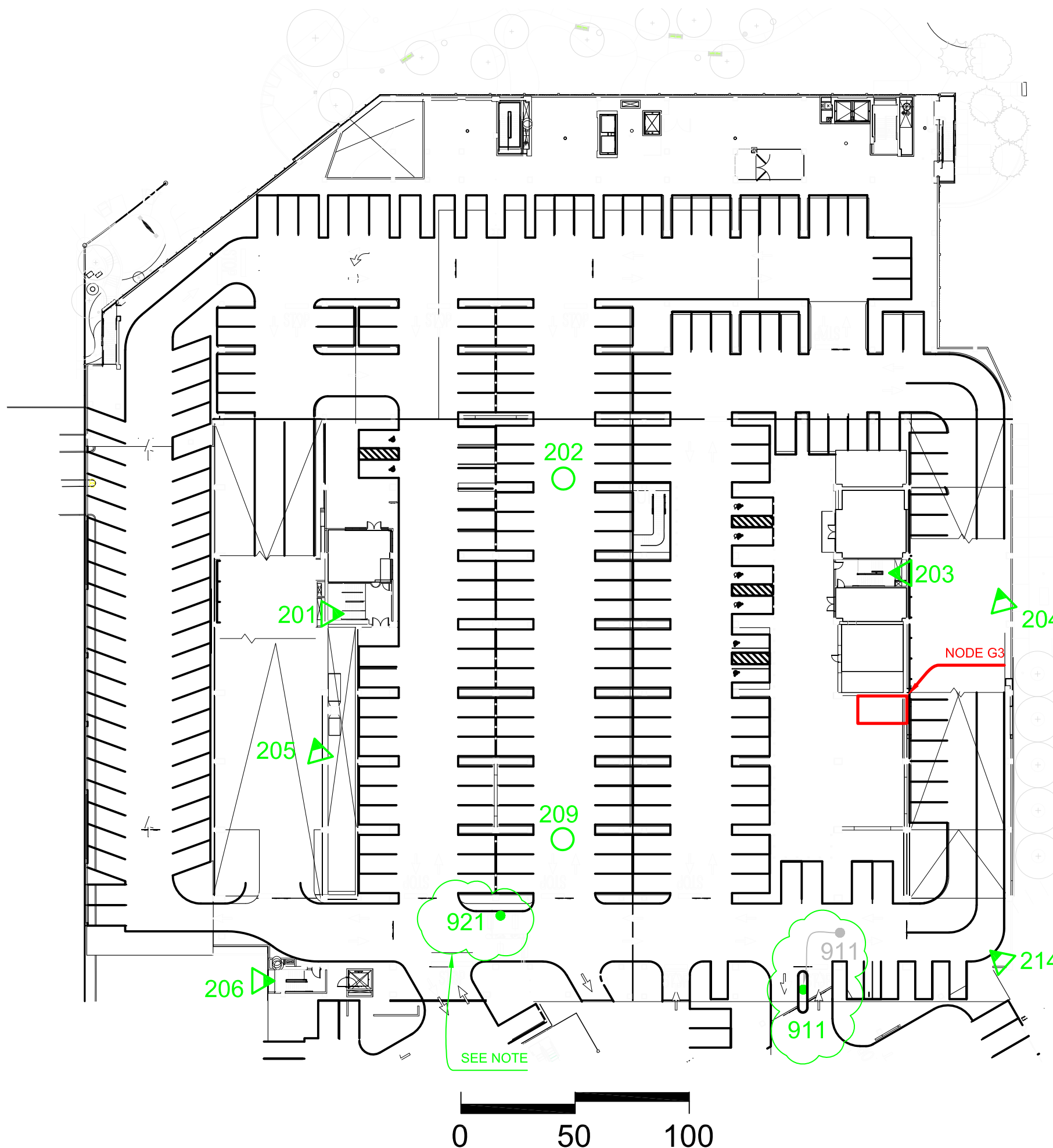

**LEGEND**  
 PROPOSED DEVICES  
 SHADED TIP ON FIXED CAMERA POINTS TO FIELD OF VIEW

- # PROPOSED PTZ CAMERA
- △ # PROPOSED FIXED CAMERA
- # PROPOSED ELEVATOR CAMERA
- # VIDEO INTERCOM WITH CARD READER
- # NODE

**NOTES:**

900 series cameras are video intercoms with card readers. See detail drawing DEV.ACC.01

C921 added, video intercom for new gate operator. Final location to be determined in the field by BECK.

5	Updated Background	KM	2022.01.25
4	Issued for Construction	KM	2019.08.30
3	RFP Release	KM	2019.08.09
2	RFP	KM	2019.05.03
1	Draft	KM	2019.02.05

**REVISIONS**

CAD/CHECK: KM / TRP    DATE: 2019.02.05  
 DESIGNER: RDG    SCALE: NO SCALE  
 CLIENT:

Phipps Plaza  
 Atlanta, GA

PROJECT: 18-0523-01  
 Redevelopment Project  
 CCTV System

DRAWING TITLE:  
 Parking  
 Proposed Camera Locations  
 Parking Level 2

DRAWING #: DEV.CAM.201    RELEASE: ISSUED FOR CONSTRUCTION

This drawing and the contents herein are Copyrighted by R. Grossman and Associates, Inc. (RG&A) on the date indicated on the title block. They are furnished on a confidential basis for the specified purpose as indicated on the drawing itself. Permission is granted to use and copy this drawing freely providing that (a) the intended usage is to evaluate or complete the work described in this drawing, and (b) any copies contain this notice in its entirety. RG&A makes no representations as to the operability of any described systems or interconnections unless this drawing is specifically marked for construction.

#### NOTES:

900 series cameras are video intercoms with card readers.  
 See detail drawing DEV.ACC.01

Note A – Requires CAT6  
 connection to Node G4.

5	Updated Background	KM	2022.01.25
4	Issued for Construction	KM	2019.08.30
3	RFP Release	KM	2019.07.31
2	RFP	KM	2019.05.03
1	Draft	KM	2019.02.05

#### REVISIONS

CAD/CHECK: KM / TRP DATE: 2019.02.05  
 DESIGNER: RDG SCALE: NO SCALE  
 CLIENT:

Phipps Plaza  
 Atlanta, GA

PROJECT: 18-0523-01  
 Redevelopment Project  
 CCTV System

DRAWING TITLE:  
 Parking  
 Proposed Camera Locations  
 Parking Level 3

DRAWING #: DEV.CAM.301 RELEASE: ISSUED FOR CONSTRUCTION

This drawing and the contents herein are Copyrighted by R. Grossman and Associates, Inc. (RG&A) on the date indicated on the title block. They are furnished on a confidential basis for the specified purpose as indicated on the drawing itself. Permission is granted to use and copy this drawing freely providing that (a) the Intended usage is to evaluate or complete the work described in this drawing, and (b) any copies contain this notice in its entirety. RG&A makes no representations as to the operability of any described systems or interconnections unless this drawing is specifically marked for Construction.

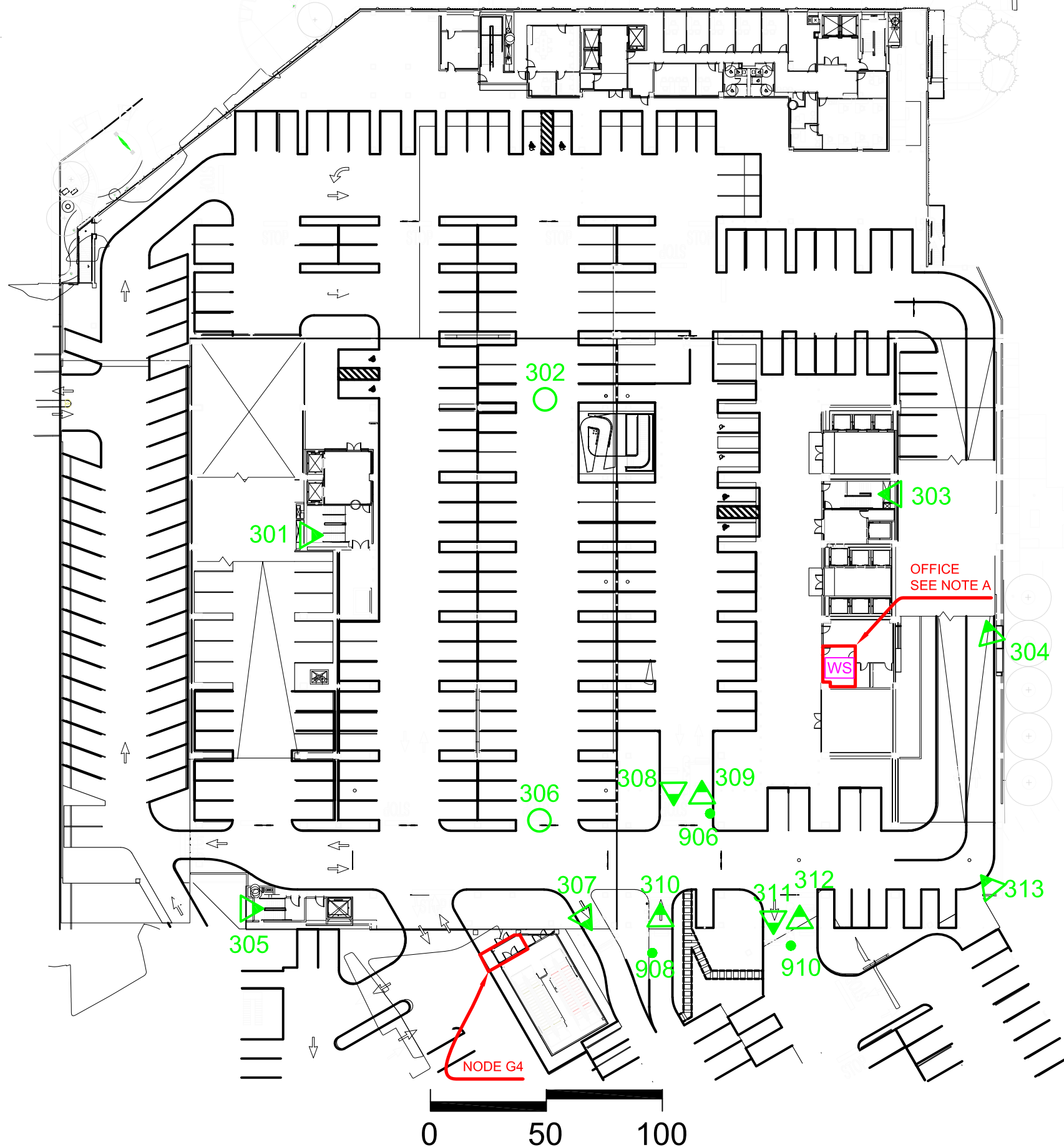

**LEGEND**  
 PROPOSED DEVICES  
 SHADED TIP ON FIXED CAMERA POINTS TO FIELD OF VIEW

- # PROPOSED PTZ CAMERA
- ▲ # PROPOSED FIXED CAMERA
- ◻ # PROPOSED ELEVATOR CAMERA
- # VIDEO INTERCOM WITH CARD READER
- ◻ # WORK STATION

◻ # NODE

## PHIPPS PLAZA

## SIMON HALLS

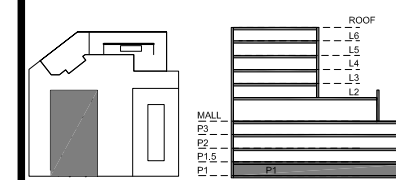

KEY PLAN

**NOTES:**  
 Cameras 101, 102, 107 and 115 are also shown on DEV.CAM.101. Do not duplicate.

7	Updated Background	KM	2022.01.26
6	Updated Background	KM	2020.07.16
5	Camera Duplication Correction	KM	2019.12.12
4	Issued for Construction	KM	2019.08.30
3	RFP Release	KM	2019.07.31

REVISIONS

CAD/CHECK: KM / TRP      DATE: 2019.02.02  
 DESIGNER: RDG              SCALE: NO SCALE  
 CLIENT:

Phipps Plaza  
 Atlanta, GA

PROJECT: 18-0523-01  
 Redevelopment Project  
 CCTV System

DRAWING TITLE:  
 Anchor Building  
 Proposed Camera Locations  
 Level P1

DRAWING #: DEV.CAM.401      RELEASE: ISSUED FOR CONSTRUCTION

This drawing and the contents herein are Copyrighted by R. Grossman and Associates, Inc. (RG&A) on the date indicated on the title block. They are furnished on a confidential basis for the specified purpose as indicated on the drawing itself. Permission is granted to use and copy this drawing freely providing that (a) the Intended usage is to evaluate or complete the work described in this drawing, and (b) any copies contain this notice in its entirety. RG&A makes no representations as to the operability of any described systems or interconnections unless this drawing is specifically marked for Construction.

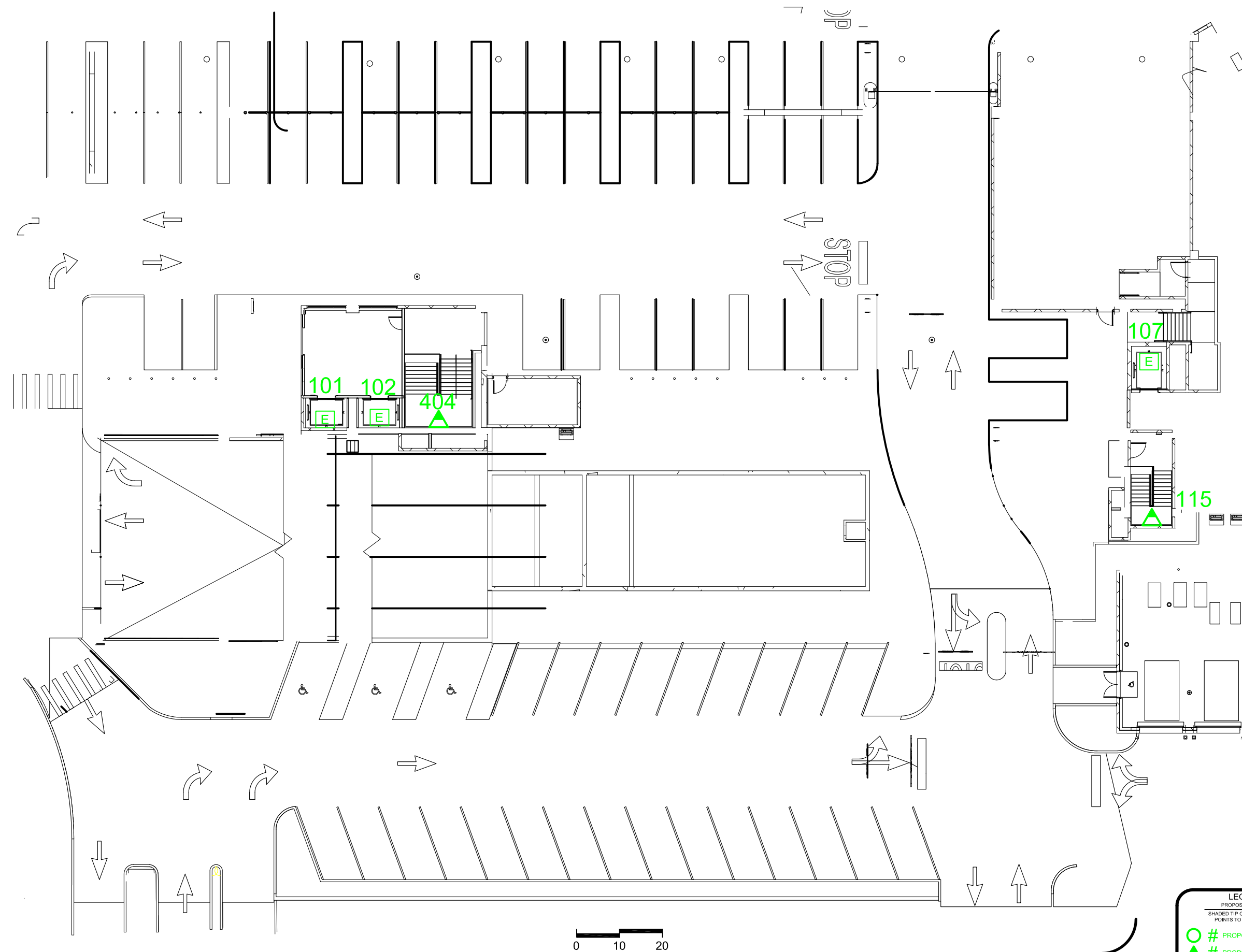

**LEGEND**  
 PROPOSED DEVICES  
 SHADED TIP ON FIXED CAMERA POINTS TO FIELD OF VIEW

- # PROPOSED PTZ CAMERA
- # PROPOSED FIXED CAMERA
- # PROPOSED ELEVATOR CAMERA

## PHIPPS PLAZA

## SIMON HALLS

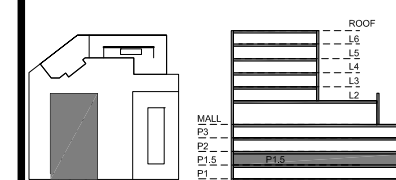

KEY PLAN

**NOTES:**

Cameras 124 and 125 are also shown on DEV.CAM.102. Do not duplicate.

7	Updated Background	KM	2022.01.26
6	Updated Background	KM	2020.07.16
5	Camera Duplication Correction	KM	2019.12.12
4	Issued for Construction	KM	2019.08.30
3	RFP Release	KM	2019.07.31

**REVISIONS**

CAD/CHECK: KM / TRP	DATE: 2019.02.02
DESIGNER: RDG	SCALE: NO SCALE
CLIENT:	

Phipps Plaza  
 Atlanta, GA

PROJECT: 18-0523-01  
 Redevelopment Project  
 CCTV System

DRAWING TITLE:  
 Anchor Building  
 Proposed Camera Locations  
 Level P1.5

DRAWING #: DEV.CAM.402  
 RELEASE: ISSUED FOR CONSTRUCTION

This drawing and the contents herein are Copyrighted by R. Grossman and Associates, Inc. (RG&A) on the date indicated on the title block. They are furnished on a confidential basis for the specified purpose as indicated on the drawing itself. Permission is granted to use and copy this drawing freely providing that (a) the Intended usage is to evaluate or complete the work described in this drawing, and (b) any copies contain this notice in its entirety. RG&A makes no representations as to the operability of any described systems or interconnections unless this drawing is specifically marked for Construction.

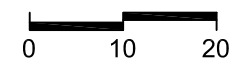

**LEGEND**

PROPOSED DEVICES  
 SHADED TIP ON FIXED CAMERA POINTS TO FIELD OF VIEW

- # PROPOSED PTZ CAMERA
- # PROPOSED FIXED CAMERA
- # PROPOSED ELEVATOR CAMERA

**NOTES:**

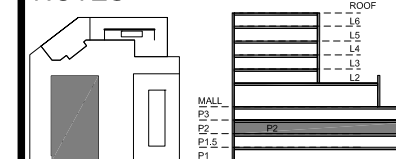

KEY PLAN

**NOTES:**

Cameras 201 and 206 are also shown on DEV.CAM.201. Do not duplicate.

7	Updated Background	KM	2022.01.26
6	Updated Background	KM	2020.07.16
5	Camera Duplication Correction	KM	2019.12.12
4	Issued for Construction	KM	2019.08.30
3	RFP Release	KM	2019.07.31

**REVISIONS**

CAD/CHECK: KM / TRP    DATE: 2019.02.02  
 DESIGNER: RDG    SCALE: NO SCALE  
 CLIENT:

Phipps Plaza  
 Atlanta, GA

PROJECT: 18-0523-01  
 Redevelopment Project  
 CCTV System

DRAWING TITLE:  
 Anchor Building  
 Proposed Camera Locations  
 Level P2

DRAWING #: DEV.CAM.403    RELEASE: ISSUED FOR CONSTRUCTION

This drawing and the contents herein are Copyrighted by R. Grossman and Associates, Inc. (RG&A) on the date indicated on the title block. They are furnished on a confidential basis for the specified purpose as indicated on the drawing itself. Permission is granted to use and copy this drawing freely providing that (a) the Intended usage is to evaluate or complete the work described in this drawing, and (b) any copies contain this notice in its entirety. RG&A makes no representations as to the operability of any described systems or interconnections unless this drawing is specifically marked for Construction.

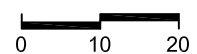
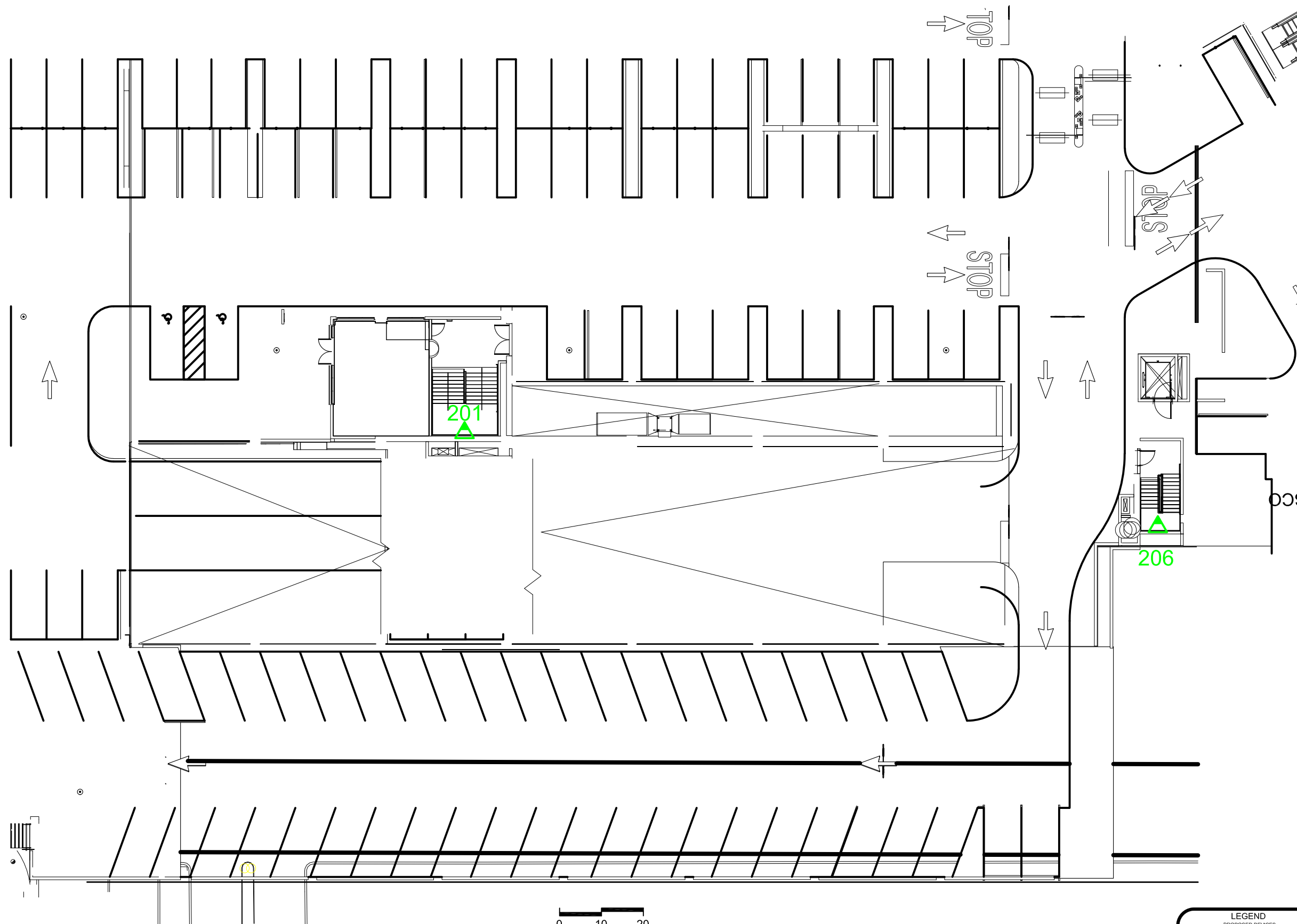

**LEGEND**  
 PROPOSED DEVICES  
 SHADED TIP ON FIXED CAMERA POINTS TO FIELD OF VIEW

- # PROPOSED PTZ CAMERA
- # PROPOSED FIXED CAMERA
- # PROPOSED ELEVATOR CAMERA

## PHIPPS PLAZA

## SIMON HALLS

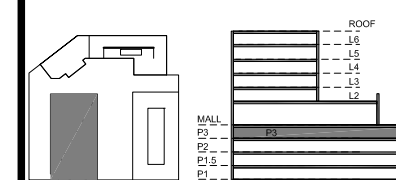

KEY PLAN

**NOTES:**

Cameras 301 and 305 are also shown on DEV.CAM.301. Do not duplicate.

7	Updated Background	KM	2022.01.26
6	Updated Background	KM	2020.07.16
5	Camera Duplication Correction	KM	2019.12.12
4	Issued for Construction	KM	2019.08.30
3	RFP Release	KM	2019.07.31

**REVISIONS**

CAD/CHECK: KM / TRP      DATE: 2019.02.02  
 DESIGNER: RDG              SCALE: NO SCALE  
 CLIENT:

Phipps Plaza  
 Atlanta, GA

PROJECT: 18-0523-01  
 Redevelopment Project  
 CCTV System

DRAWING TITLE:  
 Anchor Building  
 Proposed Camera Locations  
 Level P3

DRAWING #: DEV.CAM.404      RELEASE: ISSUED FOR CONSTRUCTION

This drawing and the contents herein are Copyrighted by R. Grossman and Associates, Inc. (RG&A) on the date indicated on the title block. They are furnished on a confidential basis for the specified purpose as indicated on the drawing itself. Permission is granted to use and copy this drawing freely providing that (a) the Intended usage is to evaluate or complete the work described in this drawing, and (b) any copies contain this notice in its entirety. RG&A makes no representations as to the operability of any described systems or interconnections unless this drawing is specifically marked for Construction.

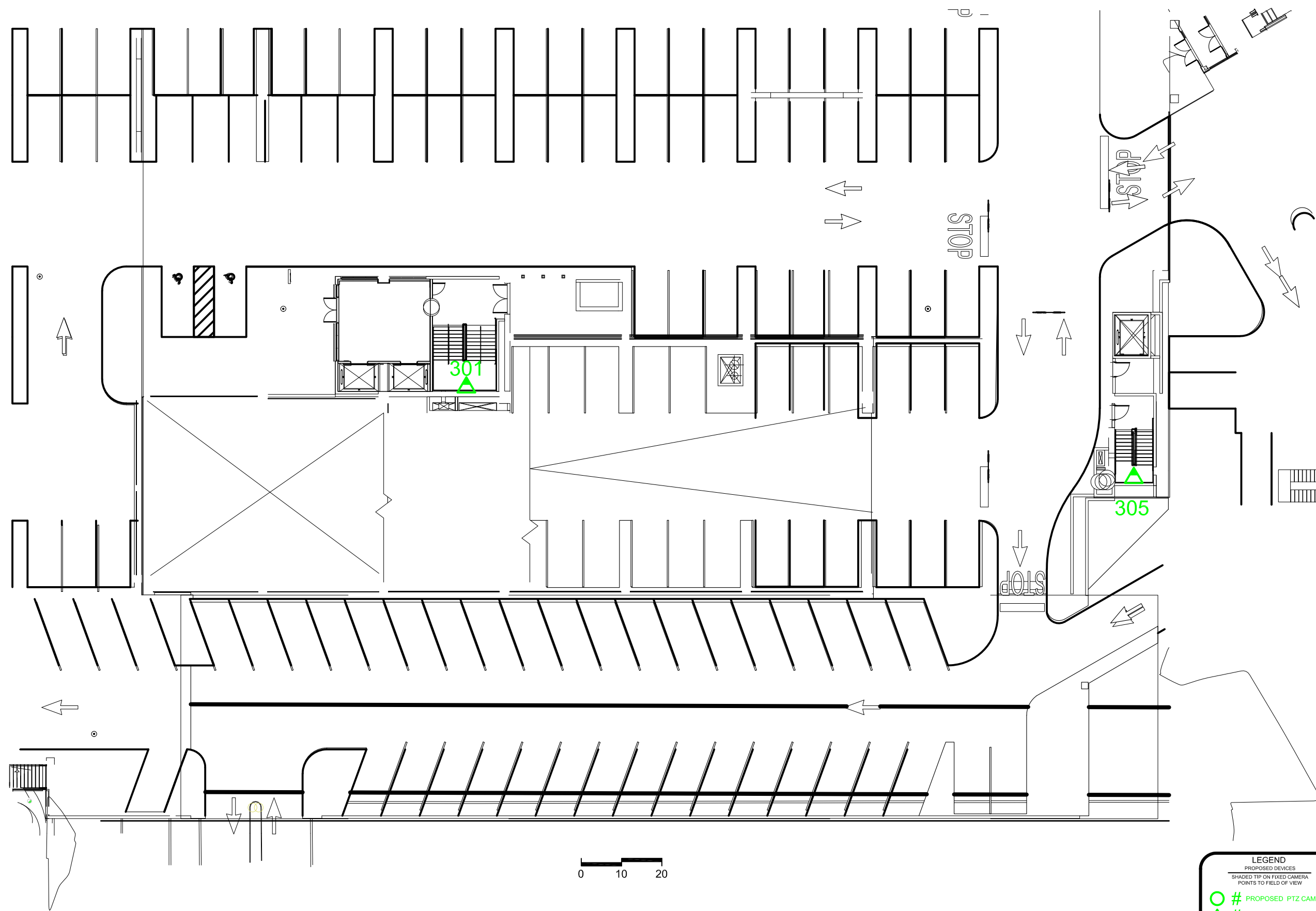

**LEGEND**  
 PROPOSED DEVICES  
 SHADED TIP ON FIXED CAMERA POINTS TO FIELD OF VIEW

- # PROPOSED PTZ CAMERA
- # PROPOSED FIXED CAMERA
- # PROPOSED ELEVATOR CAMERA

## PHIPPS PLAZA

## SIMON HALLS

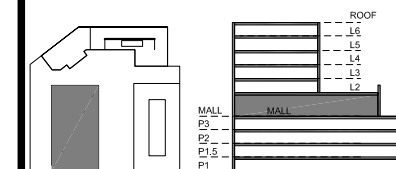

KEY PLAN

### NOTES:

Clouded Camera Position  
 Changed as Noted.

6	Updated Background	KM	2020.07.16
5	Camera Relocation	KM	2020.01.08
4	Issued for Construction	KM	2019.08.30
3	RFP Release	KM	2019.07.31
2	RFP	KM	2019.05.03
1	Draft	KM	2019.02.02

### REVISIONS

CAD/CHECK: KM / TRP DATE: 2019.02.02  
 DESIGNER: RDG SCALE: NO SCALE  
 CLIENT:

Phipps Plaza  
 Atlanta, GA

PROJECT: 18-0523-01  
 Redevelopment Project  
 CCTV System

DRAWING TITLE:  
 Anchor Building  
 Proposed Camera Locations  
 Mall Level

DRAWING #: DEV.CAM.405  
 RELEASE: ISSUED FOR CONSTRUCTION

This drawing and the contents herein are Copyrighted by R. Grossman and Associates, Inc. (RG&A) on the date indicated on the title block. They are furnished on a confidential basis for the specified purpose as indicated on the drawing itself. Permission is granted to use and copy this drawing freely providing that (a) the Intended usage is to evaluate or complete the work described in this drawing, and (b) any copies contain this notice in its entirety. RG&A makes no representations as to the operability of any described systems or interconnections unless this drawing is specifically marked for Construction.

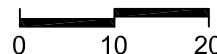
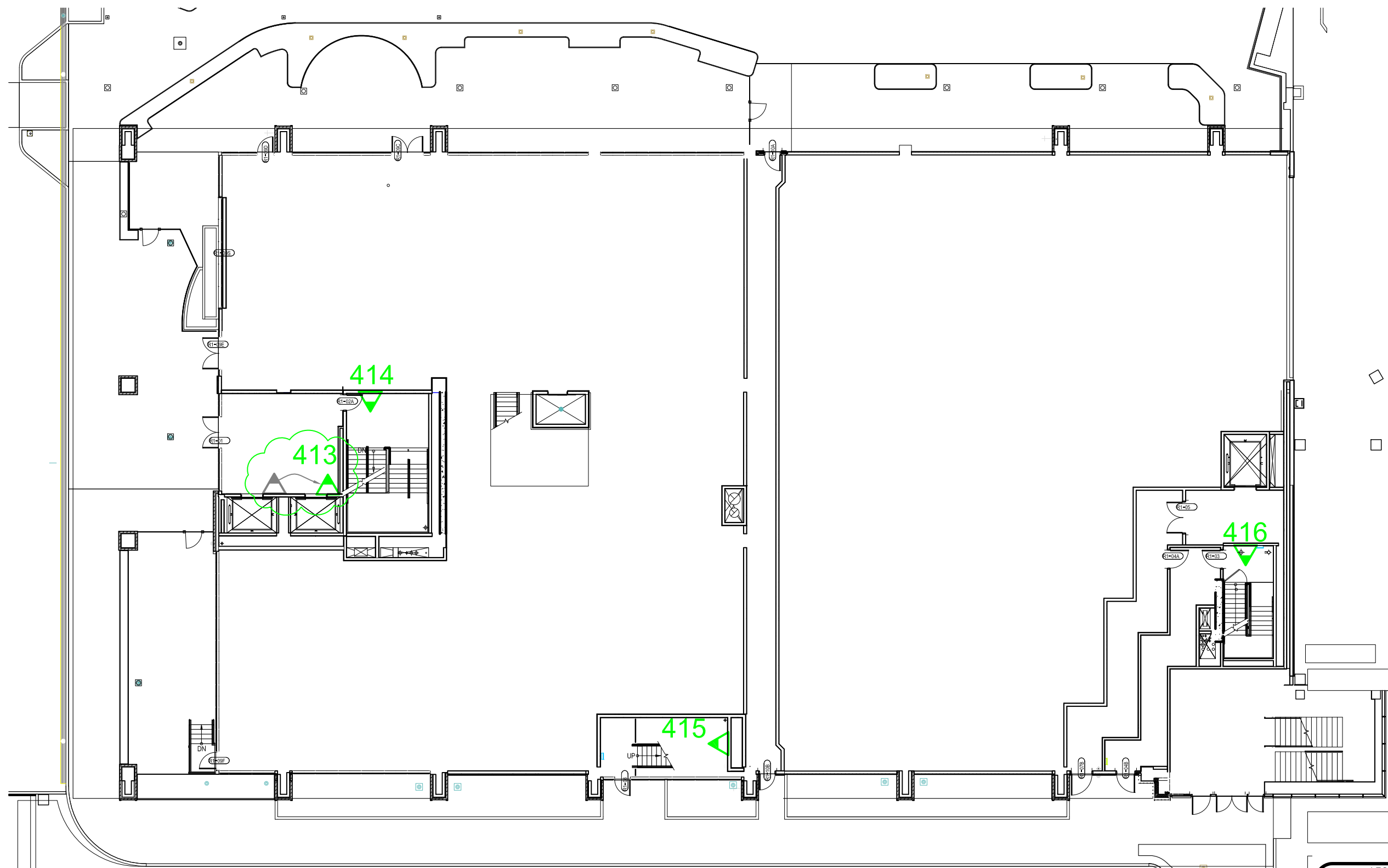

**LEGEND**  
 PROPOSED DEVICES  
 SHADED TIP ON FIXED CAMERA  
 POINTS TO FIELD OF VIEW

- # PROPOSED PTZ CAMERA
- # PROPOSED FIXED CAMERA
- # PROPOSED ELEVATOR CAMERA

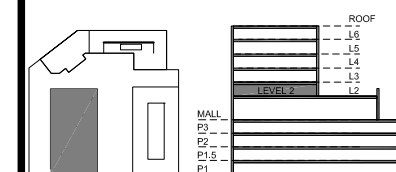

KEY PLAN

NOTES:

6	Updated Background	KM	2020.07.16
5	Camera Relocation	KM	2020.01.08
4	Issued for Construction	KM	2019.08.30
3	RFP Release	KM	2019.07.31
2	RFP	KM	2019.05.03
1	Draft	KM	2019.02.02

REVISIONS

CAD/CHECK: KM / TRP      DATE: 2019.02.02  
 DESIGNER: RDG              SCALE: NO SCALE  
 CLIENT:

Phipps Plaza  
 Atlanta, GA

PROJECT: 18-0523-01  
 Redevelopment Project  
 CCTV System

DRAWING TITLE:  
 Anchor Building  
 Proposed Camera Locations  
 Level 2

DRAWING #: DEV.CAM.406      RELEASE: ISSUED FOR CONSTRUCTION

This drawing and the contents herein are Copyrighted by R. Grossman and Associates, Inc. (RG&A) on the date indicated on the title block. They are furnished on a confidential basis for the specified purpose as indicated on the drawing itself. Permission is granted to use and copy this drawing freely providing that (a) the intended usage is to evaluate or complete the work described in this drawing, and (b) any copies contain this notice in its entirety. RG&A makes no representations as to the operability of any described systems or interconnections unless this drawing is specifically marked for construction.

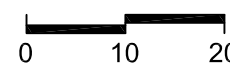
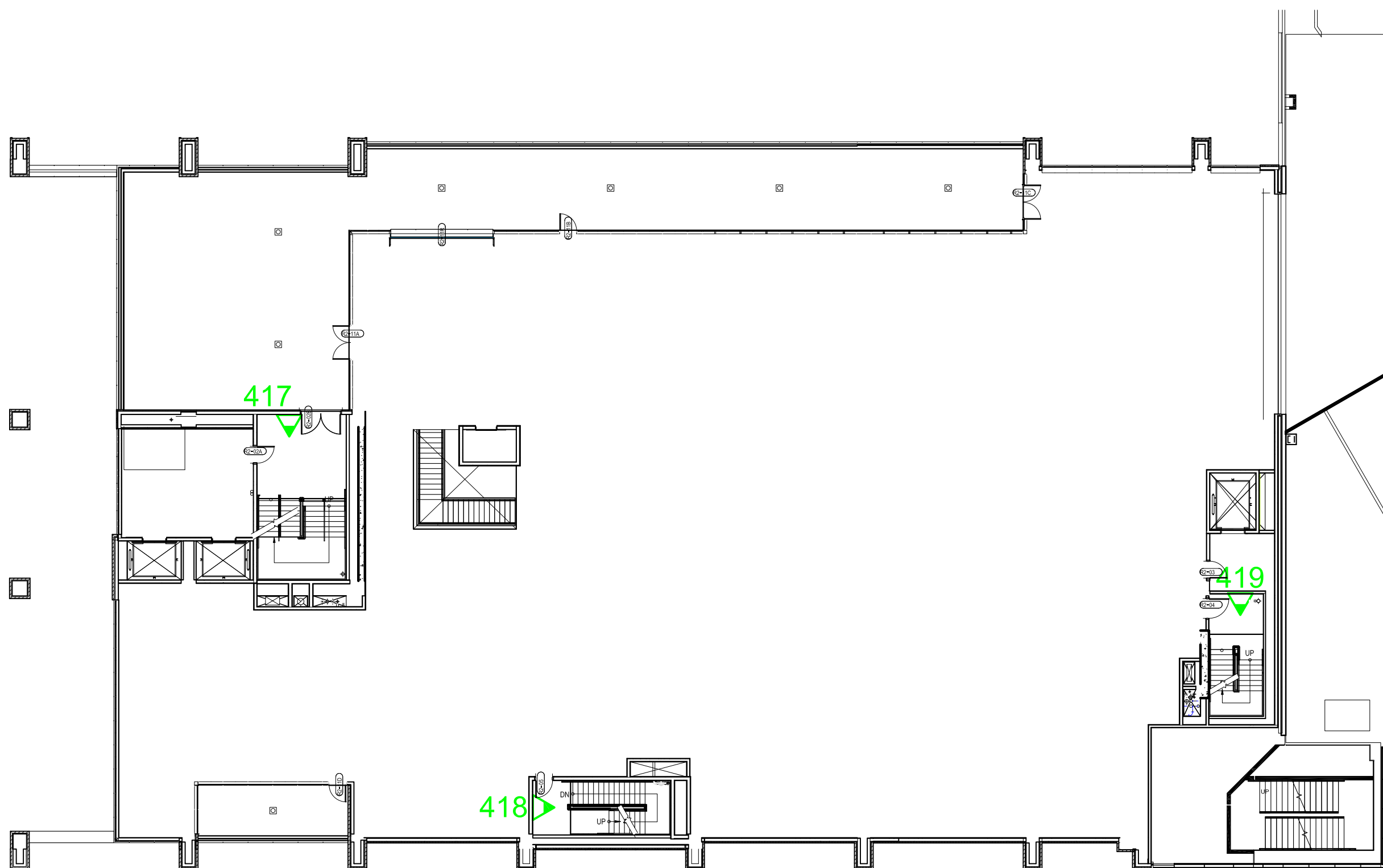

**LEGEND**  
 PROPOSED DEVICES  
 SHADED TIP ON FIXED CAMERA  
 POINTS TO FIELD OF VIEW

- # PROPOSED PTZ CAMERA
- # PROPOSED FIXED CAMERA
- # PROPOSED ELEVATOR CAMERA

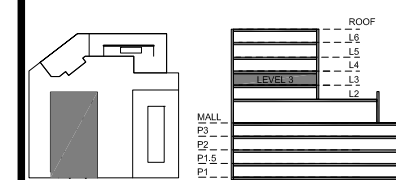

KEY PLAN

NOTES:

5	Updated Background	KM	2020.07.16
4	Issued for Construction	KM	2019.08.30
3	RFP Release	KM	2019.07.31
2	RFP	KM	2019.05.03
1	Draft	KM	2019.02.02

REVISIONS

CAD/CHECK: KM / TRP	DATE: 2019.02.02
DESIGNER: RDG	SCALE: NO SCALE
CLIENT:	

Phipps Plaza  
 Atlanta, GA

PROJECT: 18-0523-01  
 Redevelopment Project  
 CCTV System

DRAWING TITLE:  
 Anchor Building  
 Proposed Camera Locations  
 Level 3

DRAWING #: DEV.CAM.407  
 RELEASE: ISSUED FOR CONSTRUCTION

This drawing and the contents herein are Copyrighted by R. Grossman and Associates, Inc. (RG&A) on the date indicated on the title block. They are furnished on a confidential basis for the specified purpose as indicated on the drawing itself. Permission is granted to use and copy this drawing freely providing that (a) the Intended usage is to evaluate or complete the work described in this drawing, and (b) any copies contain this notice in its entirety. RG&A makes no representations as to the operability of any described systems or interconnections unless this drawing is specifically marked for Construction.

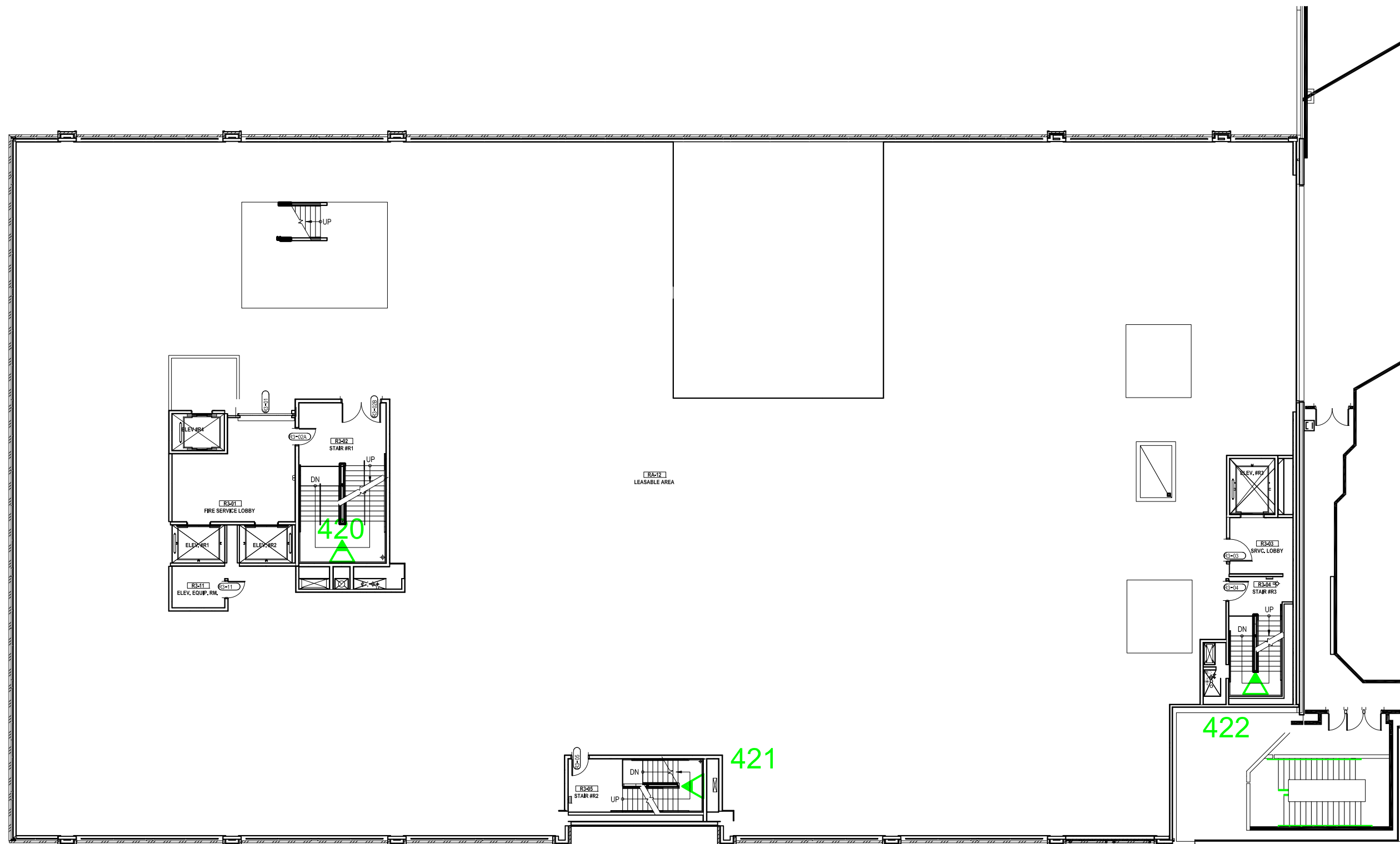

**LEGEND**  
 PROPOSED DEVICES  
 SHADED TIP ON FIXED CAMERA  
 POINTS TO FIELD OF VIEW

- # PROPOSED PTZ CAMERA
- # PROPOSED FIXED CAMERA
- # PROPOSED ELEVATOR CAMERA

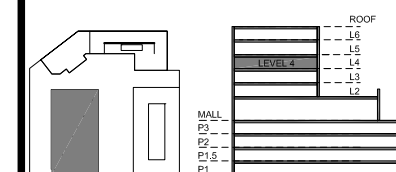

KEY PLAN

NOTES:

6	Updated Background	KM	2020.07.16
5	Camera Relocation	KM	2020.01.08
4	Issued for Construction	KM	2019.08.30
3	RFP Release	KM	2019.07.31
2	RFP	KM	2019.05.03
1	Draft	KM	2019.02.02

REVISIONS

CAD/CHECK: KM / TRP	DATE: 2019.02.02
DESIGNER: RDG	SCALE: NO SCALE
CLIENT:	

Phipps Plaza  
 Atlanta, GA

PROJECT: 18-0523-01  
 Redevelopment Project  
 CCTV System

DRAWING TITLE:  
 Anchor Building  
 Proposed Camera Locations  
 Level 4

DRAWING #: DEV.CAM.408  
 RELEASE: ISSUED FOR CONSTRUCTION

This drawing and the contents herein are Copyrighted by R. Grossman and Associates, Inc. (RG&A) on the date indicated on the title block. They are furnished on a confidential basis for the specified purpose as indicated on the drawing itself. Permission is granted to use and copy this drawing freely providing that (a) the intended usage is to evaluate or complete the work described in this drawing, and (b) any copies contain this notice in its entirety. RG&A makes no representations as to the operability of any described systems or interconnections unless this drawing is specifically marked for construction.

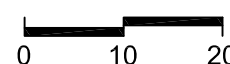
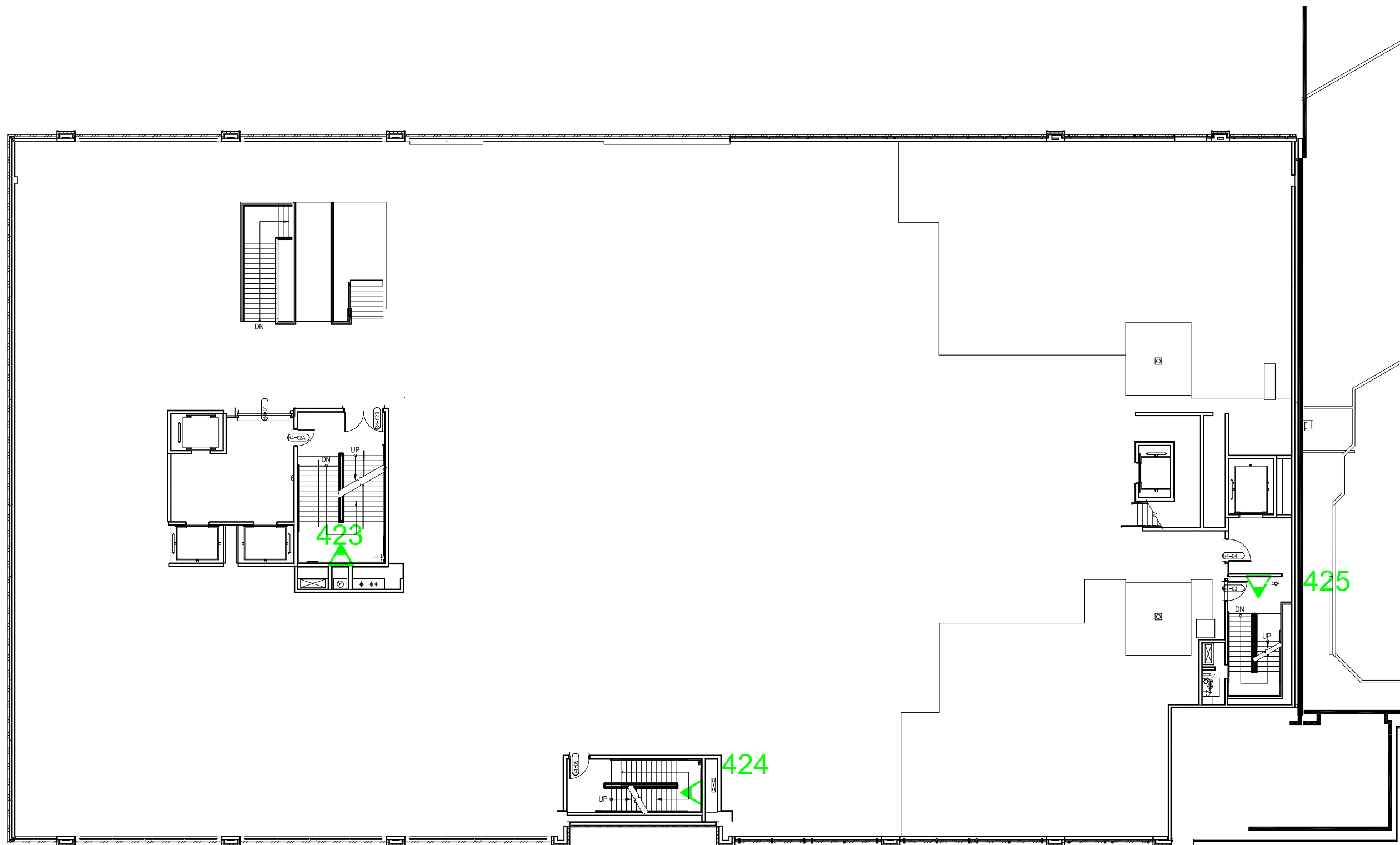

**LEGEND**  
 PROPOSED DEVICES  
 SHADED TIP ON FIXED CAMERA  
 POINTS TO FIELD OF VIEW

- # PROPOSED PTZ CAMERA
- # PROPOSED FIXED CAMERA
- # PROPOSED ELEVATOR CAMERA

## PHIPPS PLAZA

## SIMON HALLS

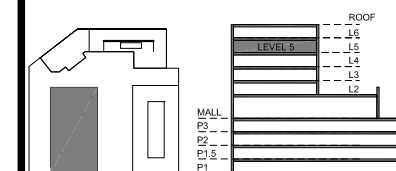

KEY PLAN

NOTES:

5	Updated Background	KM	2020.07.16
4	Issued for Construction	KM	2019.08.30
3	RFP Release	KM	2019.07.31
2	RFP	KM	2019.05.03
1	Draft	KM	2019.02.02

REVISIONS

CAD/CHECK:	KM / TRP	DATE:	2019.02.02
DESIGNER:	RDG	SCALE:	NO SCALE
CLIENT:			

Phipps Plaza  
 Atlanta, GA

PROJECT: 18-0523-01  
 Redevelopment Project  
 CCTV System

DRAWING TITLE:  
 Anchor Building  
 Proposed Camera Locations  
 Level 5

DRAWING #: DEV.CAM.409  
 RELEASE: ISSUED FOR CONSTRUCTION

This drawing and the contents herein are Copyrighted by R. Grossman and Associates, Inc. (RG&A) on the date indicated on the title block. They are furnished on a confidential basis for the specified purpose as indicated on the drawing itself. Permission is granted to use and copy this drawing freely providing that (a) the Intended usage is to evaluate or complete the work described in this drawing, and (b) any copies contain this notice in its entirety. RG&A makes no representations as to the operability of any described systems or interconnections unless this drawing is specifically marked for Construction.

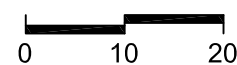
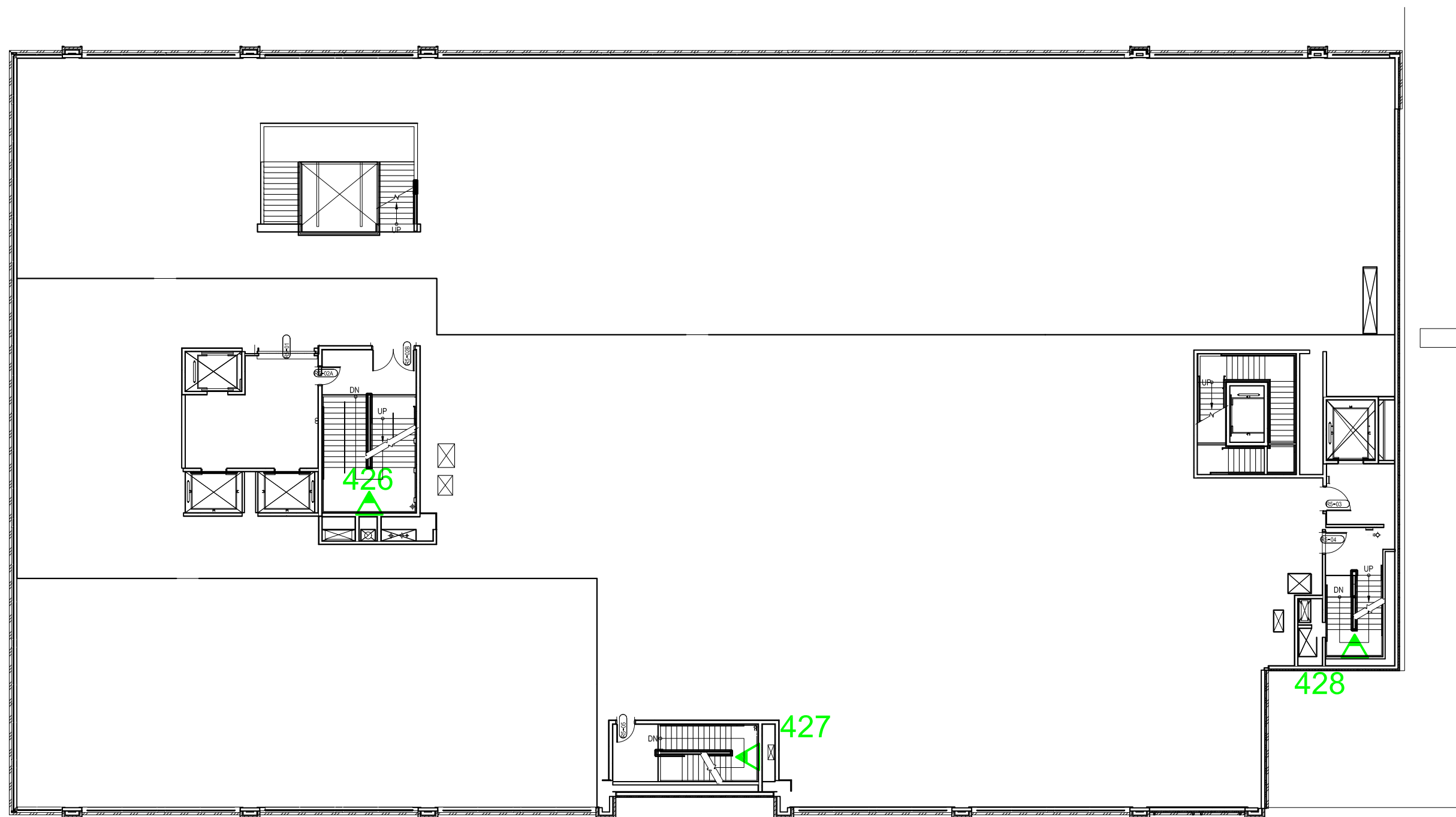

**LEGEND**  
 PROPOSED DEVICES  
 SHADED TIP ON FIXED CAMERA  
 POINTS TO FIELD OF VIEW

- # PROPOSED PTZ CAMERA
- # PROPOSED FIXED CAMERA
- # PROPOSED ELEVATOR CAMERA

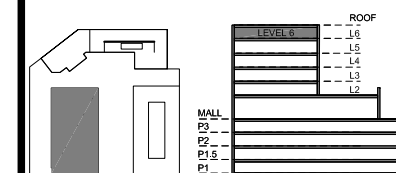

KEY PLAN

NOTES:

5	Camera Additions	KM	2020.01.13
4	Issued for Construction	KM	2019.08.30
3	RFP Release	KM	2019.07.31
2	RFP	KM	2019.05.03
1	Draft	KM	2019.02.02

REVISIONS

CAD/CHECK: KM / TRP	DATE: 2019.02.02
DESIGNER: RDG	SCALE: NO SCALE
CLIENT:	

Phipps Plaza  
 Atlanta, GA

PROJECT: 18-0523-01  
 Redevelopment Project  
 CCTV System

DRAWING TITLE:  
 Anchor Building  
 Proposed Camera Locations  
 Level 6 (Roof Deck)

DRAWING #: DEV.CAM.410  
 RELEASE: ISSUED FOR CONSTRUCTION

This drawing and the contents herein are Copyrighted by R. Grossman and Associates, Inc. (RG&A) on the date indicated on the title block. They are furnished on a confidential basis for the specified purpose as indicated on the drawing itself. Permission is granted to use and copy this drawing freely providing that (a) the Intended usage is to evaluate or complete the work described in this drawing, and (b) any copies contain this notice in its entirety. RG&A makes no representations as to the operability of any described systems or interconnections unless this drawing is specifically marked for Construction.

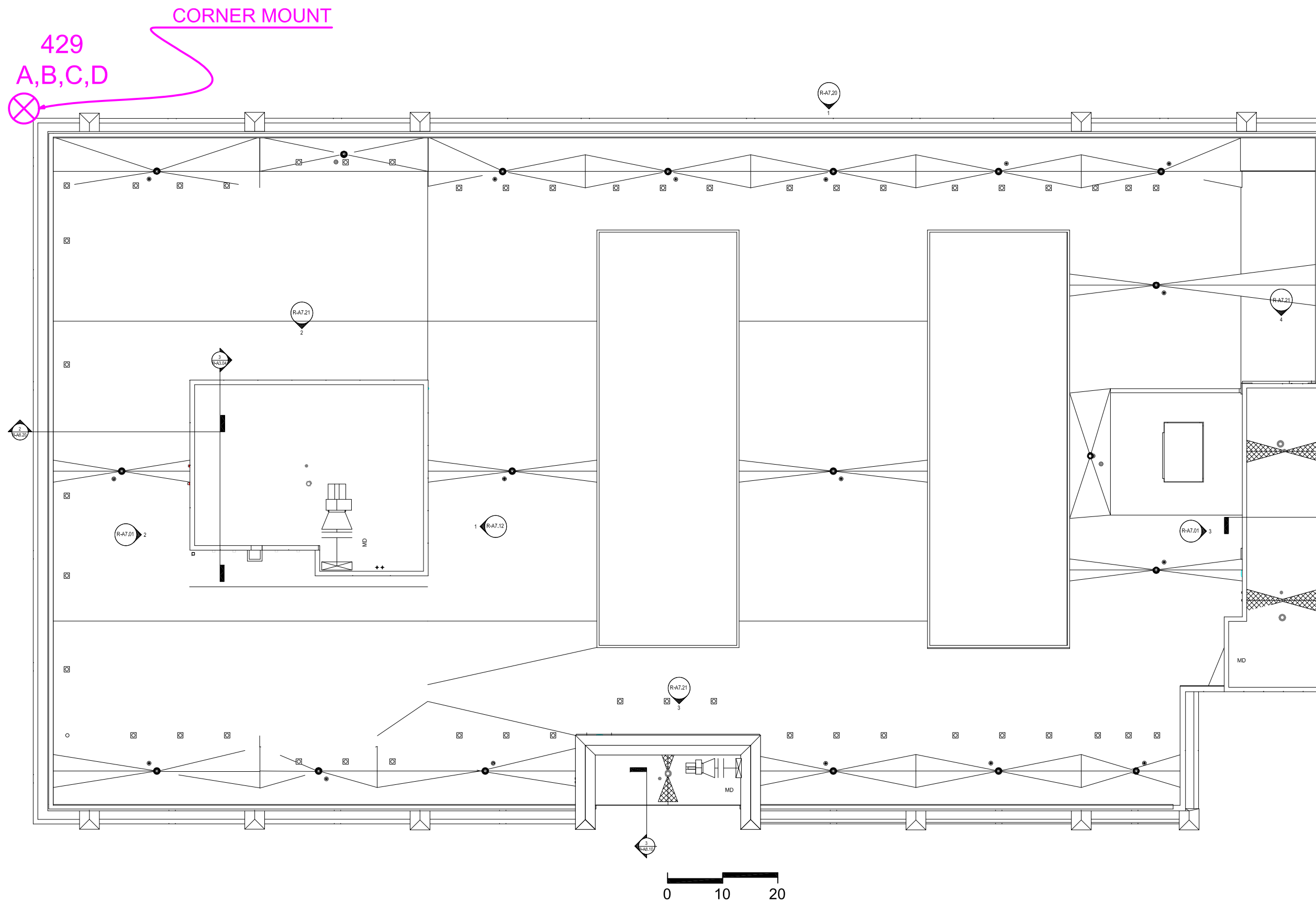

429  
 A,B,C,D  
 CORNER MOUNT

**LEGEND**  
 PROPOSED AND EXISTING DEVICES  
 SHADED TIP ON FIXED CAMERA  
 POINTS TO FIELD OF VIEW  
 # PROPOSED MULTI-SENSOR CAMERA

## PHIPPS PLAZA

SIMON  
HALLS

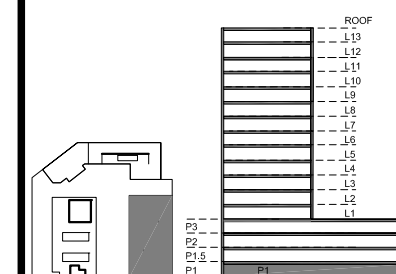

### NOTES:

Cameras 103, 104, 105, 106 and 112 are also shown on DEV.CAM.101. Do not duplicate.

7	Card Readers Added	KM	2022.02.23
6	Updated Backgrounds	KM	2022.01.25

### REVISIONS

CAD/CHECK:	KM / TRP	DATE:	2019.02.01
DESIGNER:	RDG	SCALE:	NO SCALE

CLIENT:  
**Phipps Plaza**  
 Atlanta, GA

PROJECT: 18-0523-01  
**Redevelopment Project**  
**CCTV System**

DRAWING TITLE:  
**Office Tower**  
**Proposed Camera Locations**  
**Level P1**

DRAWING #: DEV.CAM.501  
 RELEASE: ISSUED FOR CONSTRUCTION

This drawing and the contents herein are Copyrighted by R. Grossman and Associates, Inc. (RG&A) on the date indicated on the title block. They are furnished on a confidential basis for the specified purpose as indicated on the drawing itself. Permission is granted to use and copy this drawing freely providing that (a) the Intended usage is to evaluate or complete the work described in this drawing, and (b) any copies contain this notice in its entirety. RG&A makes no representations as to the operability of any described systems or interconnections unless this drawing is specifically marked for Construction.

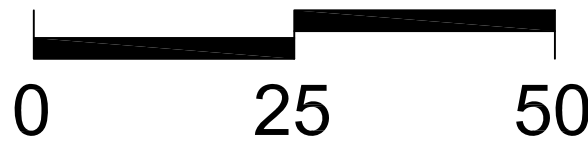
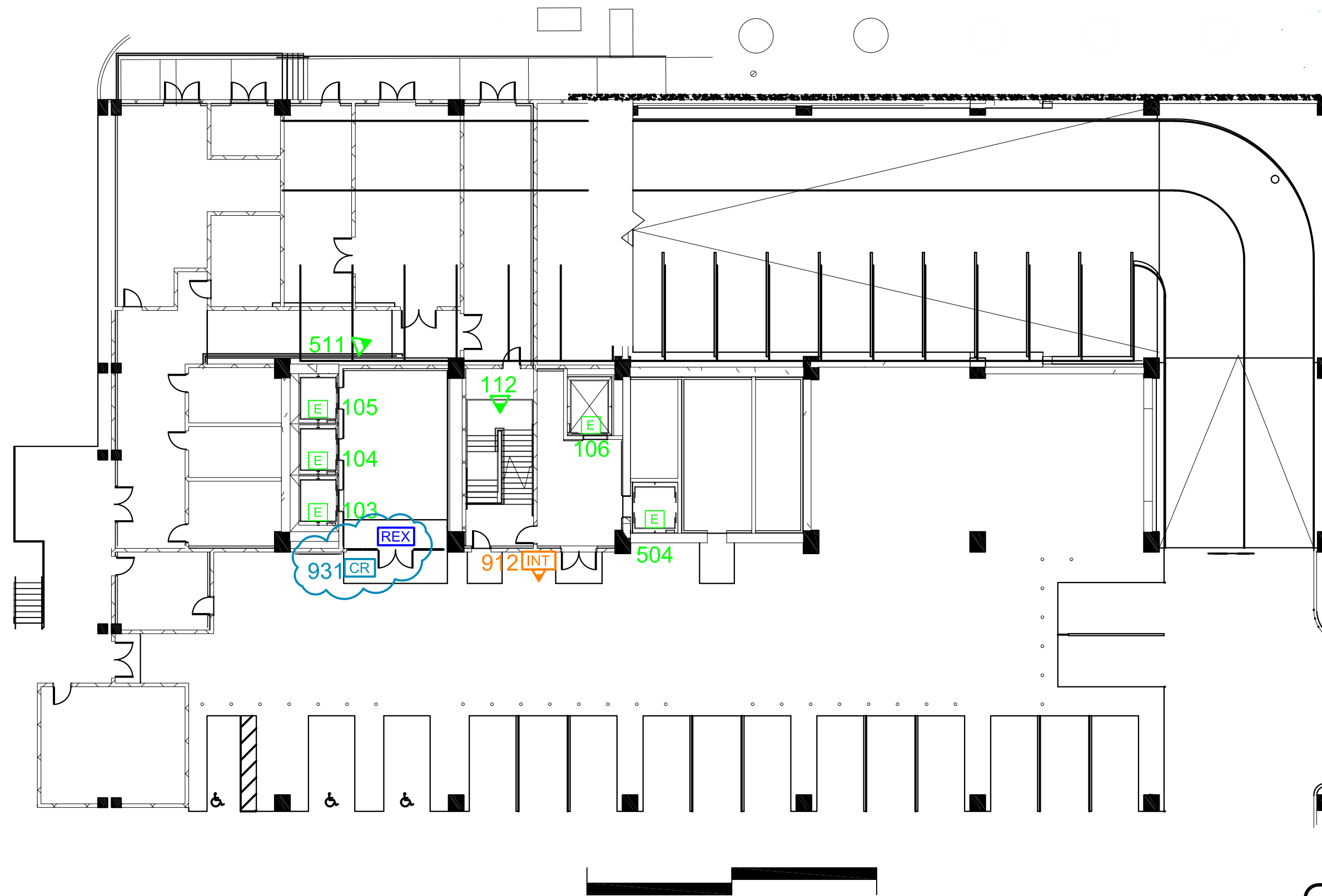

**LEGEND**  
 PROPOSED DEVICES  
 SHADED TIP ON FIXED CAMERA POINTS TO FIELD OF VIEW

- # PROPOSED PTZ CAMERA
- ▲ # PROPOSED FIXED CAMERA
- E # PROPOSED ELEVATOR CAMERA
- INT # VIDEO INTERCOM
- REX REQUEST TO EXIT
- CR # CARD READER

## PHIPPS PLAZA

## SIMON HALLS

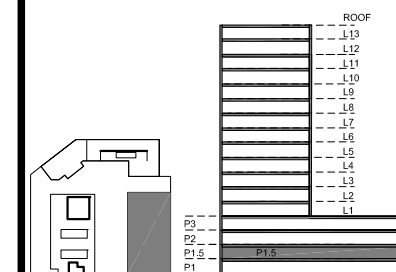

KEY PLAN

### NOTES:

Cameras 129 is also shown on DEV.CAM.102. Do not duplicate.

7	Card Readers Added	KM	2022.02.23
6	Updated Backgrounds	KM	2022.01.25

### REVISIONS

CAD/CHECK: KM / TRP	DATE: 2019.02.01
DESIGNER: RDG	SCALE: NO SCALE

CLIENT:  
**Phipps Plaza**  
 Atlanta, GA

PROJECT: 18-0523-01  
**Redevelopment Project**  
**CCTV System**

DRAWING TITLE:  
**Office Tower**  
**Proposed Camera Locations**  
**Level P1.5**

DRAWING #: DEV.CAM.502  
 RELEASE: ISSUED FOR CONSTRUCTION

This drawing and the contents herein are Copyrighted by R. Grossman and Associates, Inc. (RG&A) on the date indicated on the title block. They are furnished on a confidential basis for the specified purpose as indicated on the drawing itself. Permission is granted to use and copy this drawing freely providing that (a) the intended usage is to evaluate or complete the work described in this drawing, and (b) any copies contain this notice in its entirety. RG&A makes no representations as to the operability of any described systems or interconnections unless this drawing is specifically marked for Construction.

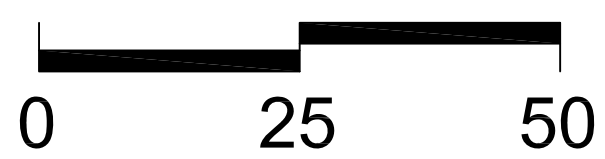
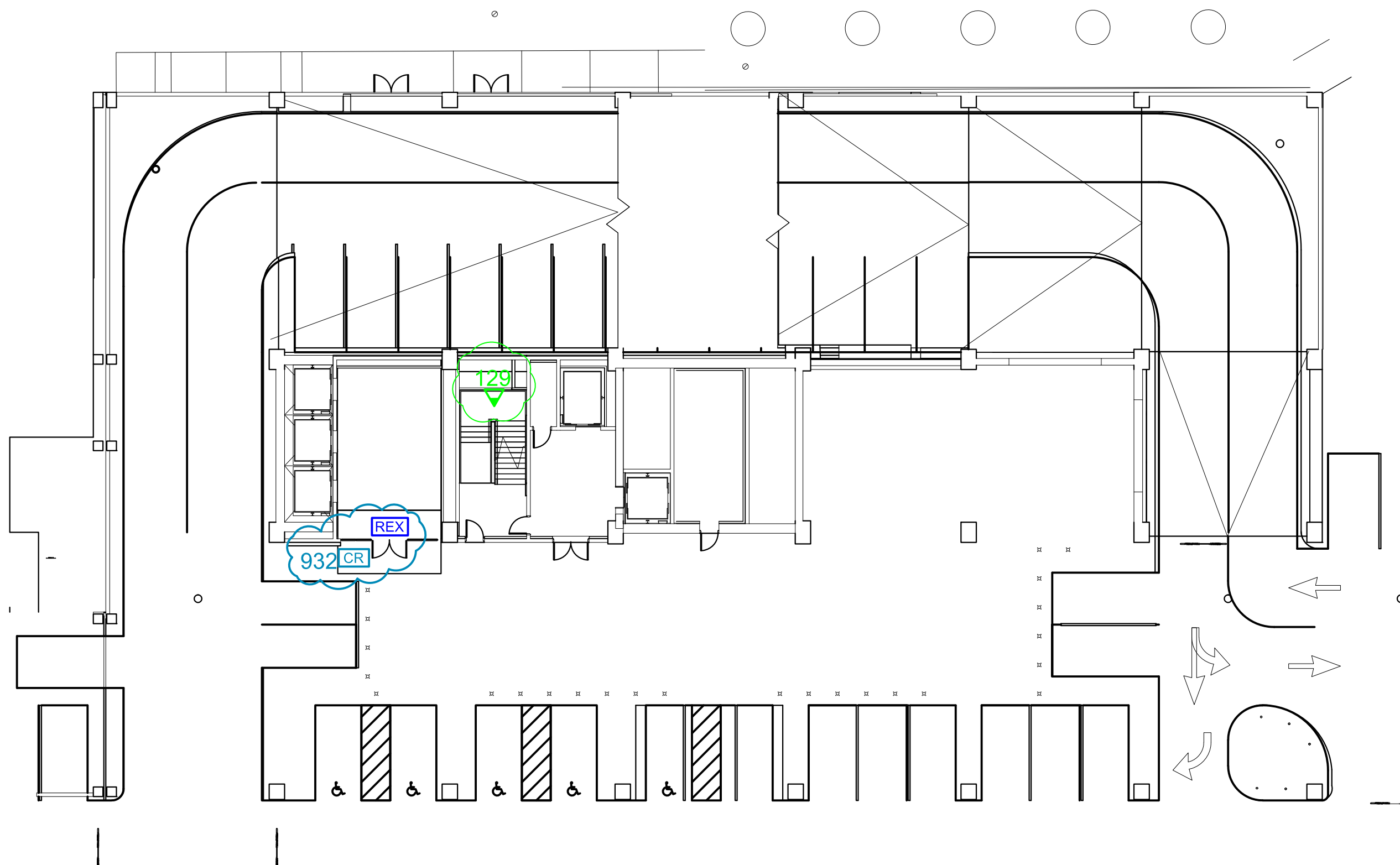

**LEGEND**  
 PROPOSED DEVICES  
 SHADED TIP ON FIXED CAMERA POINTS TO FIELD OF VIEW

- # PROPOSED PTZ CAMERA
- ▲ # PROPOSED FIXED CAMERA
- E # PROPOSED ELEVATOR CAMERA
- REX REQUEST TO EXIT
- CR # CARD READER

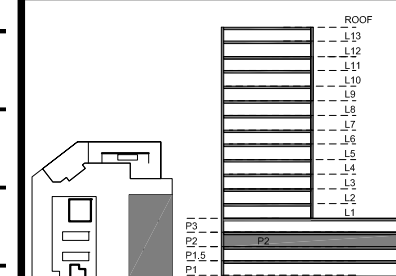
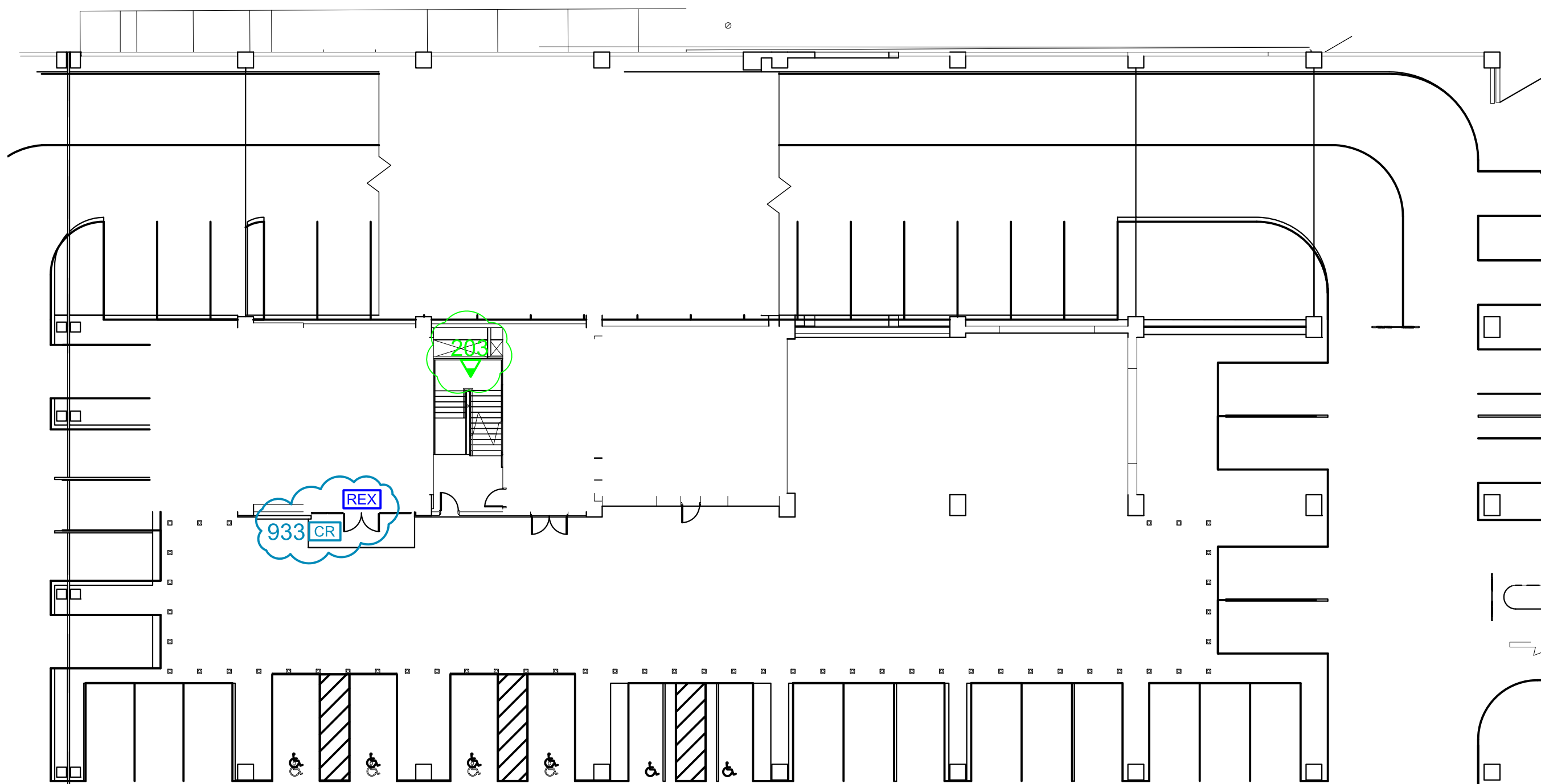

KEY PLAN

NOTES:  
 Cameras 203 is also shown on DEV.CAM.201. Do not duplicate.

7	Card Readers Added	KM	2022.02.23
6	Updated Backgrounds	KM	2022.01.25

REVISIONS

CAD/CHECK: KM / TRP DATE: 2019.02.01  
 DESIGNER: RDG SCALE: NO SCALE

CLIENT:  
**Phipps Plaza**  
 Atlanta, GA  
 PROJECT: 18-0523-01  
**Redevelopment Project**  
**CCTV System**

DRAWING TITLE:  
**Office Tower**  
**Proposed Camera Locations**  
**Level P2**

DRAWING #: DEV.CAM.503  
 RELEASE: ISSUED FOR CONSTRUCTION

This drawing and the contents herein are Copyrighted by R. Grossman and Associates, Inc. (RG&A) on the date indicated on the title block. They are furnished on a confidential basis for the specified purpose as indicated on the drawing itself. Permission is granted to use and copy this drawing freely providing that (a) the intended usage is to evaluate or complete the work described in this drawing, and (b) any copies contain this notice in its entirety. RG&A makes no representations as to the operability of any described systems or interconnections unless this drawing is specifically marked for construction.

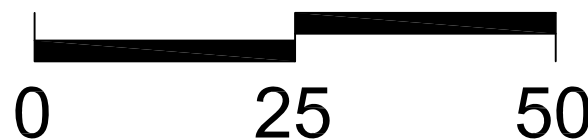

**LEGEND**  
 PROPOSED DEVICES  
 SHADED TIP ON FIXED CAMERA POINTS TO FIELD OF VIEW

- # PROPOSED PTZ CAMERA
- ▲ # PROPOSED FIXED CAMERA
- E # PROPOSED ELEVATOR CAMERA
- REX REQUEST TO EXIT
- CR # CARD READER

PHIPPS  
PLAZA

SIMON  
HALLS

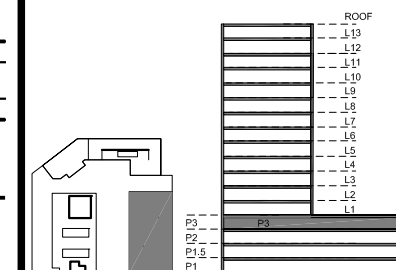

KEY PLAN

NOTES:  
 Cameras 303 is also shown on  
 DEV.CAM.301. Do not duplicate.

7	Card Readers Added	KM	2022.02.23
6	Updated Backgrounds	KM	2022.01.25

REVISIONS

CAD/CHECK:	KM / TRP	DATE:	2019.02.01
DESIGNER:	RDG	SCALE:	NO SCALE

CLIENT:  
**Phipps Plaza**  
 Atlanta, GA

PROJECT: 18-0523-01  
**Redevelopment Project**  
**CCTV System**

DRAWING TITLE:  
**Office Tower**  
**Proposed Camera Locations**  
**Level P3**

DRAWING #: DEV.CAM.504  
 RELEASE: ISSUED FOR CONSTRUCTION

This drawing and the contents herein are Copyrighted by R. Grossman and Associates, Inc. (RG&A) on the date indicated on the title block. They are furnished on a confidential basis for the specified purpose as indicated on the drawing itself. Permission is granted to use and copy this drawing freely providing that (a) the intended usage is to evaluate or complete the work described in this drawing, and (b) any copies contain this notice in its entirety. RG&A makes no representations as to the operability of any described systems or interconnections unless this drawing is specifically marked for construction.

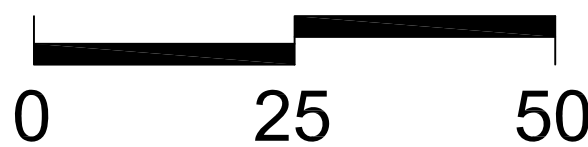
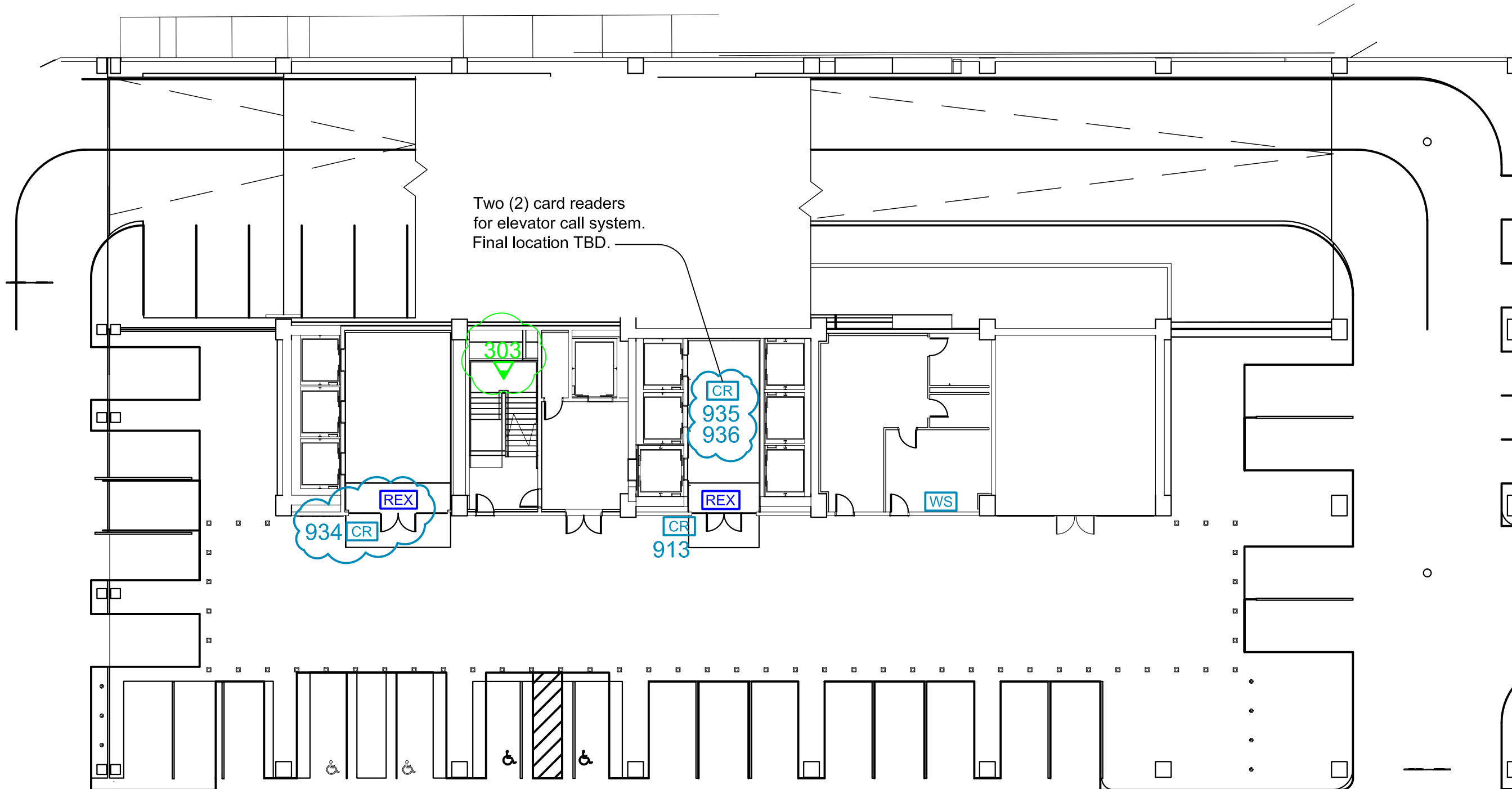

LEGEND

PROPOSED DEVICES

SHADED TIP ON FIXED CAMERA POINTS TO FIELD OF VIEW

- # PROPOSED PTZ CAMERA
- ▲ # PROPOSED FIXED CAMERA
- ⊗ # PROPOSED MULTI-SENSOR CAMERA
- ⊞ # PROPOSED ELEVATOR CAMERA
- WS # WORK STATION
- REX REQUEST TO EXIT
- CR # CARD READER

PHIPPS  
PLAZA

SIMON  
HALLS

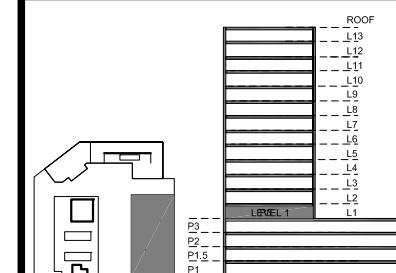

KEY PLAN

NOTES:

Grayed out cameras show old positions for comparison purposes only.

6	Card Readers Added	KM	2022.02.23
5	Camera Location Changes	KM	2022.01.13

REVISIONS

CAD/CHECK:	KM / TRP	DATE:	2019.02.01
DESIGNER:	RDG	SCALE:	NO SCALE
CLIENT:			

Phipps Plaza  
Atlanta, GA

PROJECT: 18-0523-01  
Redevelopment Project  
CCTV System

DRAWING TITLE:  
Office Tower  
Proposed Camera Locations  
Level 1

DRAWING #: DEV.CAM.505  
RELEASE: ISSUED FOR CONSTRUCTION

This drawing and the contents herein are Copyrighted by R. Grossman and Associates, Inc. (RG&A) on the date indicated on the title block. They are furnished on a confidential basis for the specified purpose as indicated on the drawing itself. Permission is granted to use and copy this drawing freely providing that (a) the Intended usage is to evaluate or complete the work described in this drawing, and (b) any copies contain this notice in its entirety. RG&A makes no representations as to the operability of any described systems or interconnections unless this drawing is specifically marked for Construction.

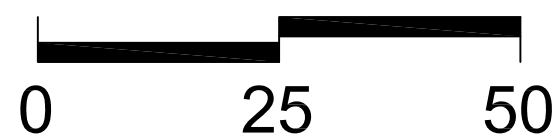
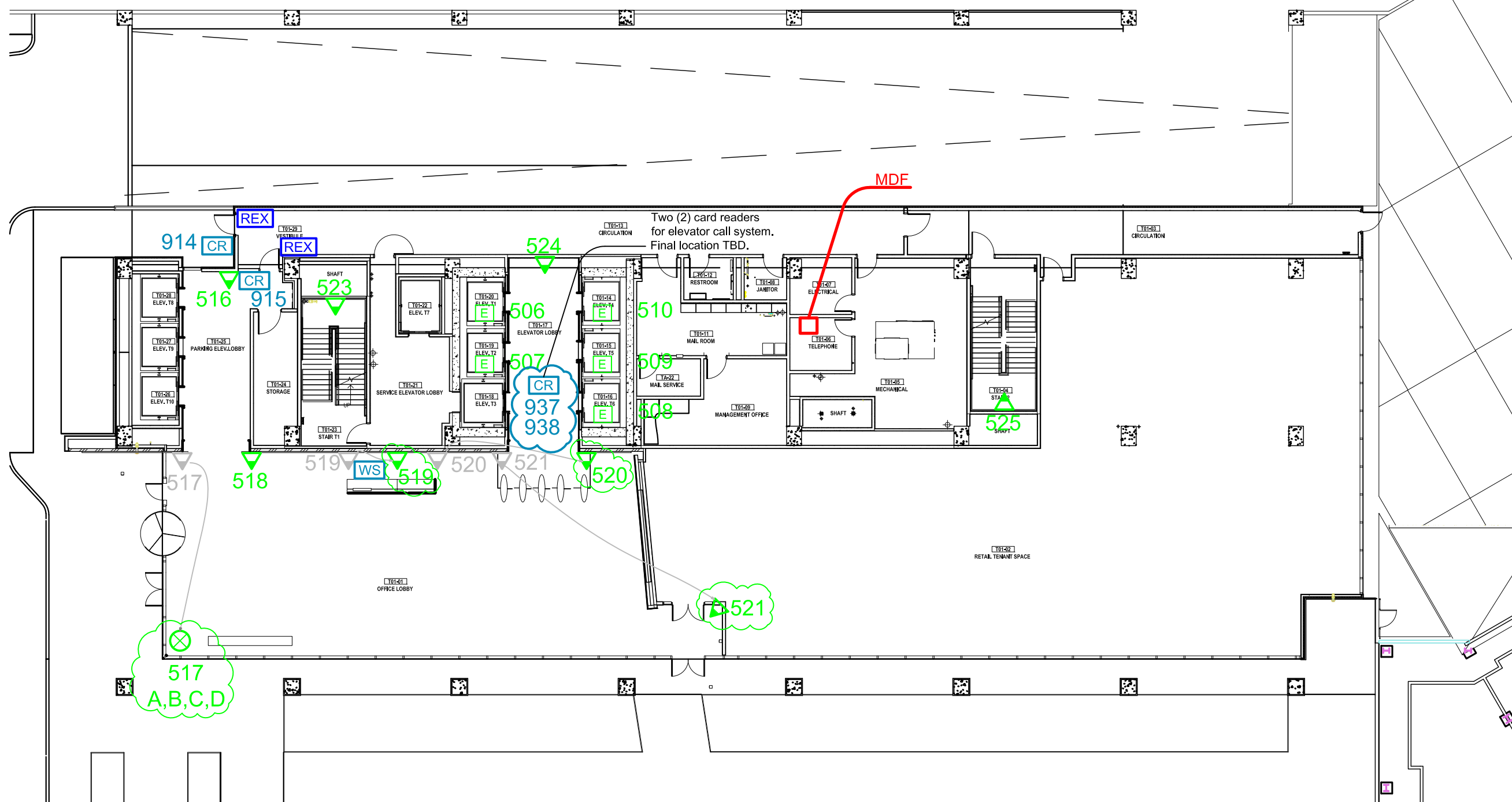

**LEGEND**  
PROPOSED DEVICES  
SHADED TIP ON FIXED CAMERA POINTS TO FIELD OF VIEW

- # PROPOSED PTZ CAMERA
- ▲ # PROPOSED FIXED CAMERA
- ⊗ # PROPOSED MULTI-SENSOR CAMERA
- # PROPOSED ELEVATOR CAMERA
- WS # WORK STATION
- REX # REQUEST TO EXIT
- CR # CARD READER

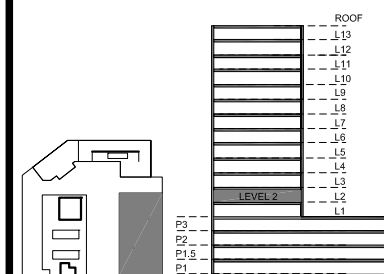

KEY PLAN

NOTES:

5	Card Readers Added	KM	2022.02.23
4	Issued for Construction	KM	2019.08.30
3	RFP Release	KM	2019.07.31
2	RFP	KM	2019.05.03
1	Draft	KM	2019.02.01

REVISIONS

CAD/CHECK: KM / TRP	DATE: 2019.02.01
DESIGNER: RDG	SCALE: NO SCALE
CLIENT:	

Phipps Plaza  
 Atlanta, GA

PROJECT: 18-0523-01  
 Redevelopment Project  
 CCTV System

DRAWING TITLE:  
 Office Tower  
 Proposed Camera Locations  
 Level 2

DRAWING #: DEV.CAM.506  
 RELEASE: ISSUED FOR CONSTRUCTION

This drawing and the contents herein are Copyrighted by R. Grossman and Associates, Inc. (RG&A) on the date indicated on the title block. They are furnished on a confidential basis for the specified purpose as indicated on the drawing itself. Permission is granted to use and copy this drawing freely providing that (a) the Intended usage is to evaluate or complete the work described in this drawing, and (b) any copies contain this notice in its entirety. RG&A makes no representations as to the operability of any described systems or interconnections unless this drawing is specifically marked for Construction.

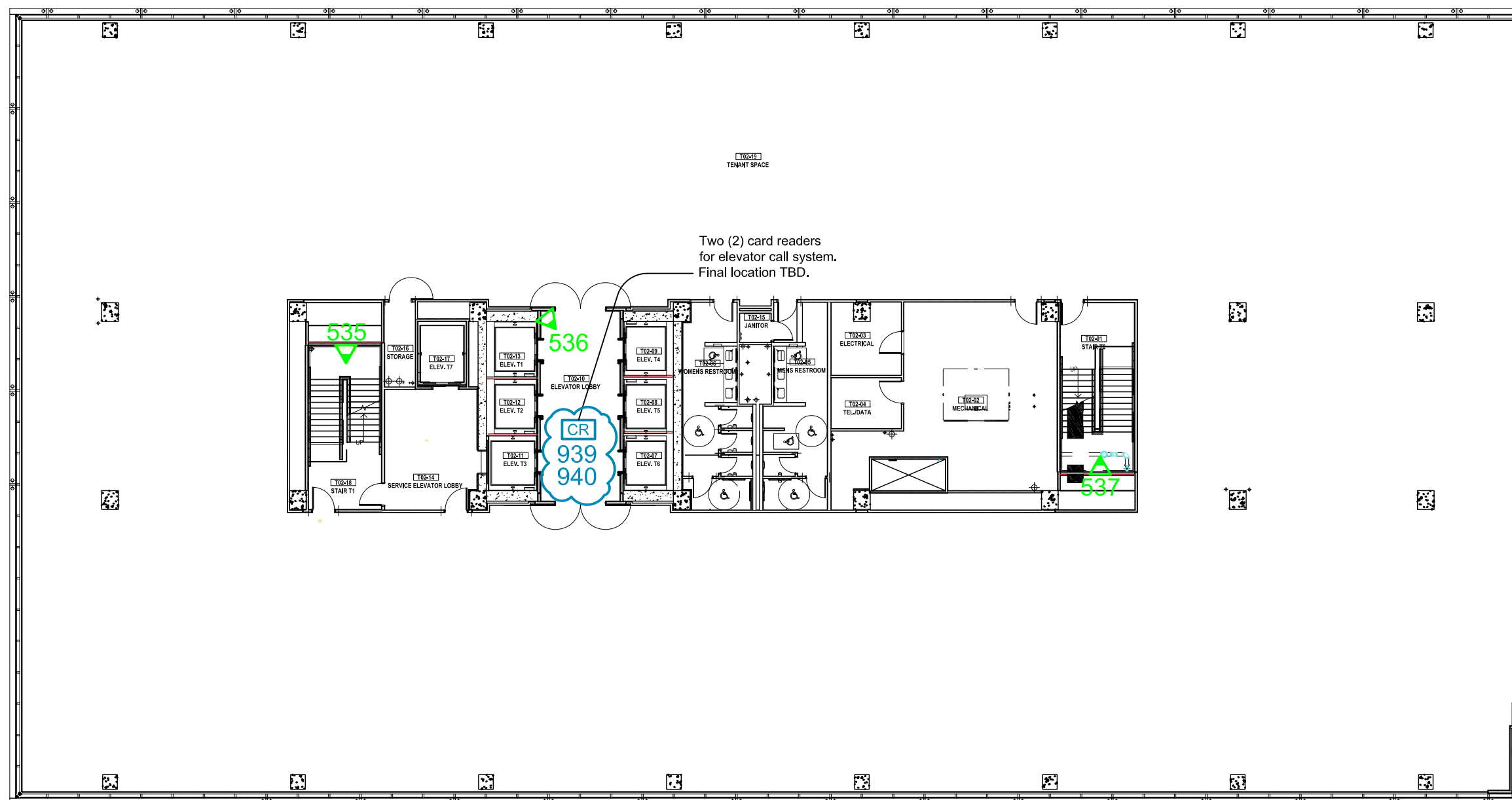

Two (2) card readers for elevator call system. Final location TBD.

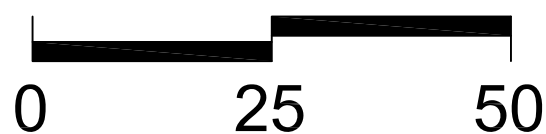

**LEGEND**

- PROPOSED DEVICES
- SHADED TIP ON FIXED CAMERA POINTS TO FIELD OF VIEW
- # PROPOSED PTZ CAMERA
- △ # PROPOSED FIXED CAMERA
- # PROPOSED ELEVATOR CAMERA
- CR # CARD READER

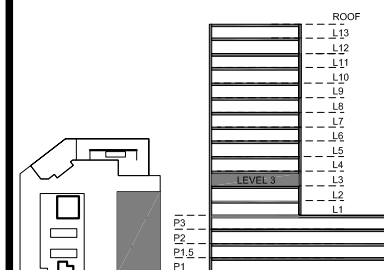

KEY PLAN

NOTES:

5	Card Readers Added	KM	2022.02.23
4	Issued for Construction	KM	2019.08.30
3	RFP Release	KM	2019.07.31
2	RFP	KM	2019.05.03
1	Draft	KM	2019.02.01

REVISIONS

CAD/CHECK: KM / TRP	DATE: 2019.02.01
DESIGNER: RDG	SCALE: NO SCALE
CLIENT:	

Phipps Plaza  
 Atlanta, GA

PROJECT: 18-0523-01  
 Redevelopment Project  
 CCTV System

DRAWING TITLE:  
 Office Tower  
 Proposed Camera Locations  
 Level 3

DRAWING #: DEV.CAM.507  
 RELEASE: ISSUED FOR CONSTRUCTION

This drawing and the contents herein are Copyrighted by R. Grossman and Associates, Inc. (RG&A) on the date indicated on the title block. They are furnished on a confidential basis for the specified purpose as indicated on the drawing itself. Permission is granted to use and copy this drawing freely providing that (a) the Intended usage is to evaluate or complete the work described in this drawing, and (b) any copies contain this notice in its entirety. RG&A makes no representations as to the operability of any described systems or interconnections unless this drawing is specifically marked for Construction.

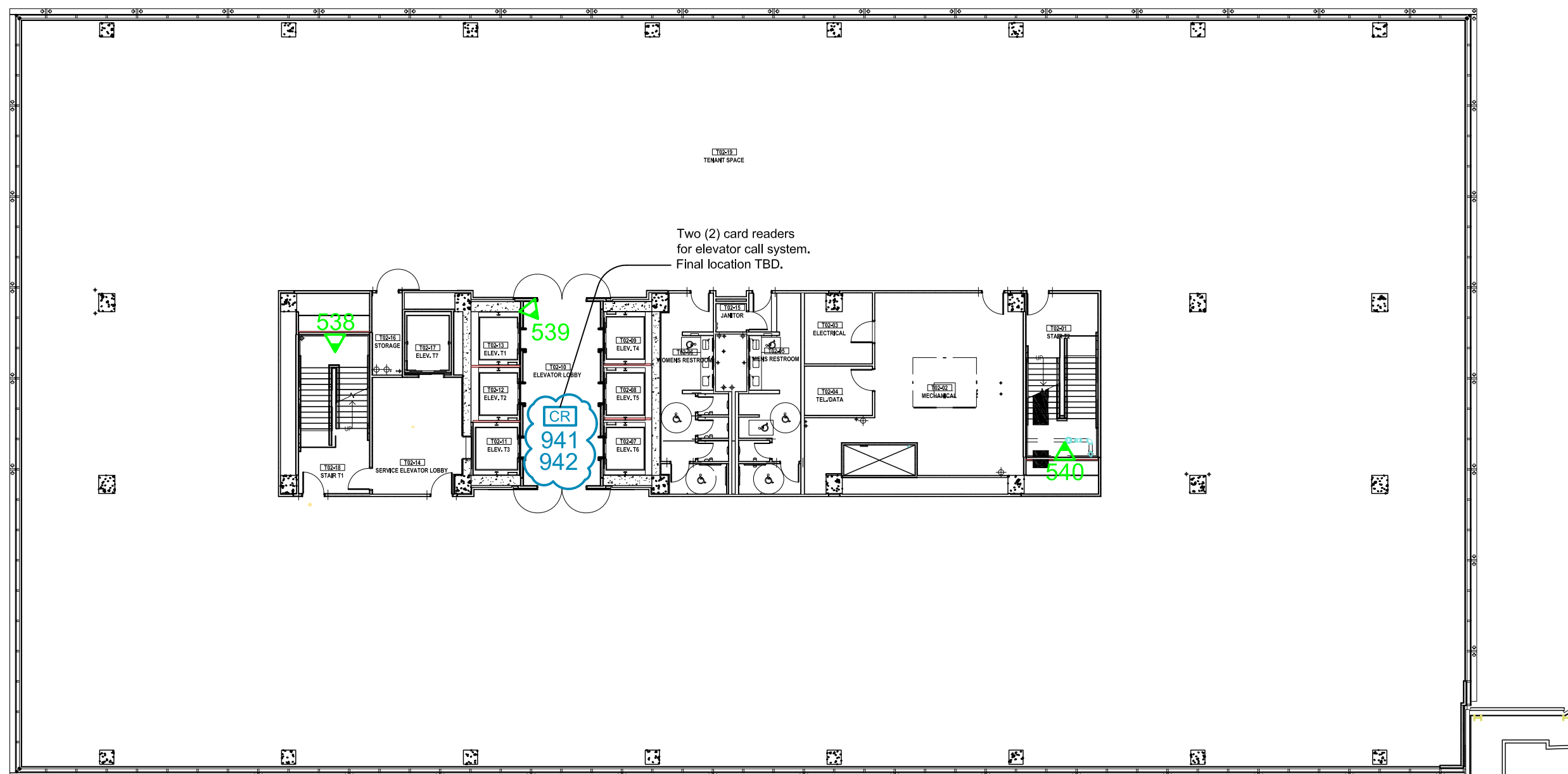

Two (2) card readers for elevator call system.  
 Final location TBD.

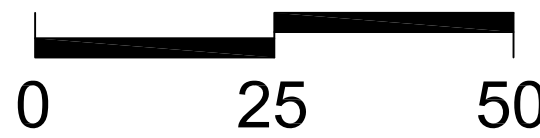

**LEGEND**  
 PROPOSED DEVICES  
 SHADED TIP ON FIXED CAMERA POINTS TO FIELD OF VIEW

- # PROPOSED PTZ CAMERA
- # PROPOSED FIXED CAMERA
- # PROPOSED ELEVATOR CAMERA
- # CARD READER

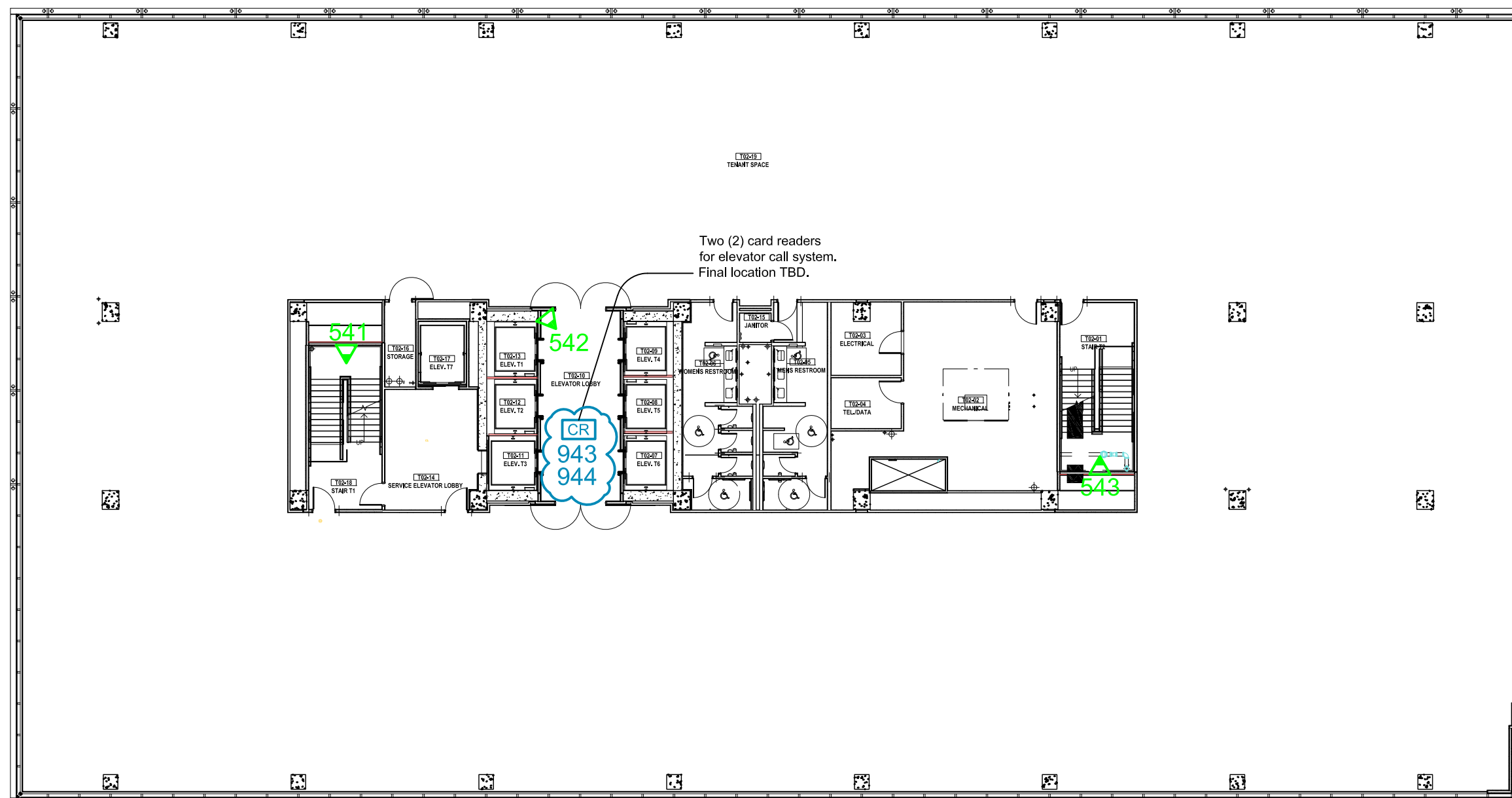

Two (2) card readers  
 for elevator call system.  
 Final location TBD.

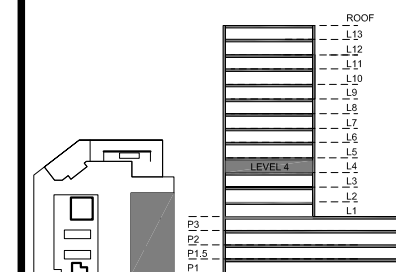

KEY PLAN

NOTES:

5	Card Readers Added	KM	2022.02.23
4	Issued for Construction	KM	2019.08.30
3	RFP Release	KM	2019.07.31
2	RFP	KM	2019.05.03
1	Draft	KM	2019.02.01

REVISIONS

CAD/CHECK: KM / TRP	DATE: 2019.02.01
DESIGNER: RDG	SCALE: NO SCALE
CLIENT:	

Phipps Plaza  
 Atlanta, GA

PROJECT: 18-0523-01  
 Redevelopment Project  
 CCTV System

DRAWING TITLE:  
 Office Tower  
 Proposed Camera Locations  
 Level 4

DRAWING #: DEV.CAM.508  
 RELEASE: ISSUED FOR CONSTRUCTION

This drawing and the contents herein are Copyrighted by R. Grossman and Associates, Inc. (RG&A) on the date indicated on the title block. They are furnished on a confidential basis for the specified purpose as indicated on the drawing itself. Permission is granted to use and copy this drawing freely providing that (a) the Intended usage is to evaluate or complete the work described in this drawing, and (b) any copies contain this notice in its entirety. RG&A makes no representations as to the operability of any described systems or interconnections unless this drawing is specifically marked for Construction.

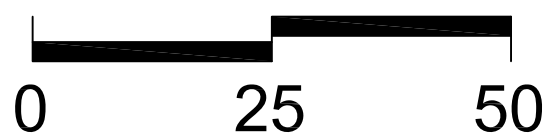

**LEGEND**  
 PROPOSED DEVICES  
 SHADED TIP ON FIXED CAMERA POINTS TO FIELD OF VIEW

- # PROPOSED PTZ CAMERA
- # PROPOSED FIXED CAMERA
- # PROPOSED ELEVATOR CAMERA
- # CARD READER

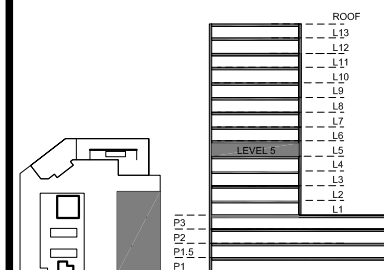

KEY PLAN

NOTES:

5	Card Readers Added	KM	2022.02.23
4	Issued for Construction	KM	2019.08.30
3	RFP Release	KM	2019.07.31
2	RFP	KM	2019.05.03
1	Draft	KM	2019.02.01

REVISIONS

CAD/CHECK: KM / TRP	DATE: 2019.02.01
DESIGNER: RDG	SCALE: NO SCALE
CLIENT:	

Phipps Plaza  
 Atlanta, GA

PROJECT: 18-0523-01  
 Redevelopment Project  
 CCTV System

DRAWING TITLE:  
 Office Tower  
 Proposed Camera Locations  
 Level 5

DRAWING #: DEV.CAM.509  
 RELEASE: ISSUED FOR CONSTRUCTION

This drawing and the contents herein are Copyrighted by R. Grossman and Associates, Inc. (RG&A) on the date indicated on the title block. They are furnished on a confidential basis for the specified purpose as indicated on the drawing itself. Permission is granted to use and copy this drawing freely providing that (a) the Intended usage is to evaluate or complete the work described in this drawing, and (b) any copies contain this notice in its entirety. RG&A makes no representations as to the operability of any described systems or interconnections unless this drawing is specifically marked for Construction.

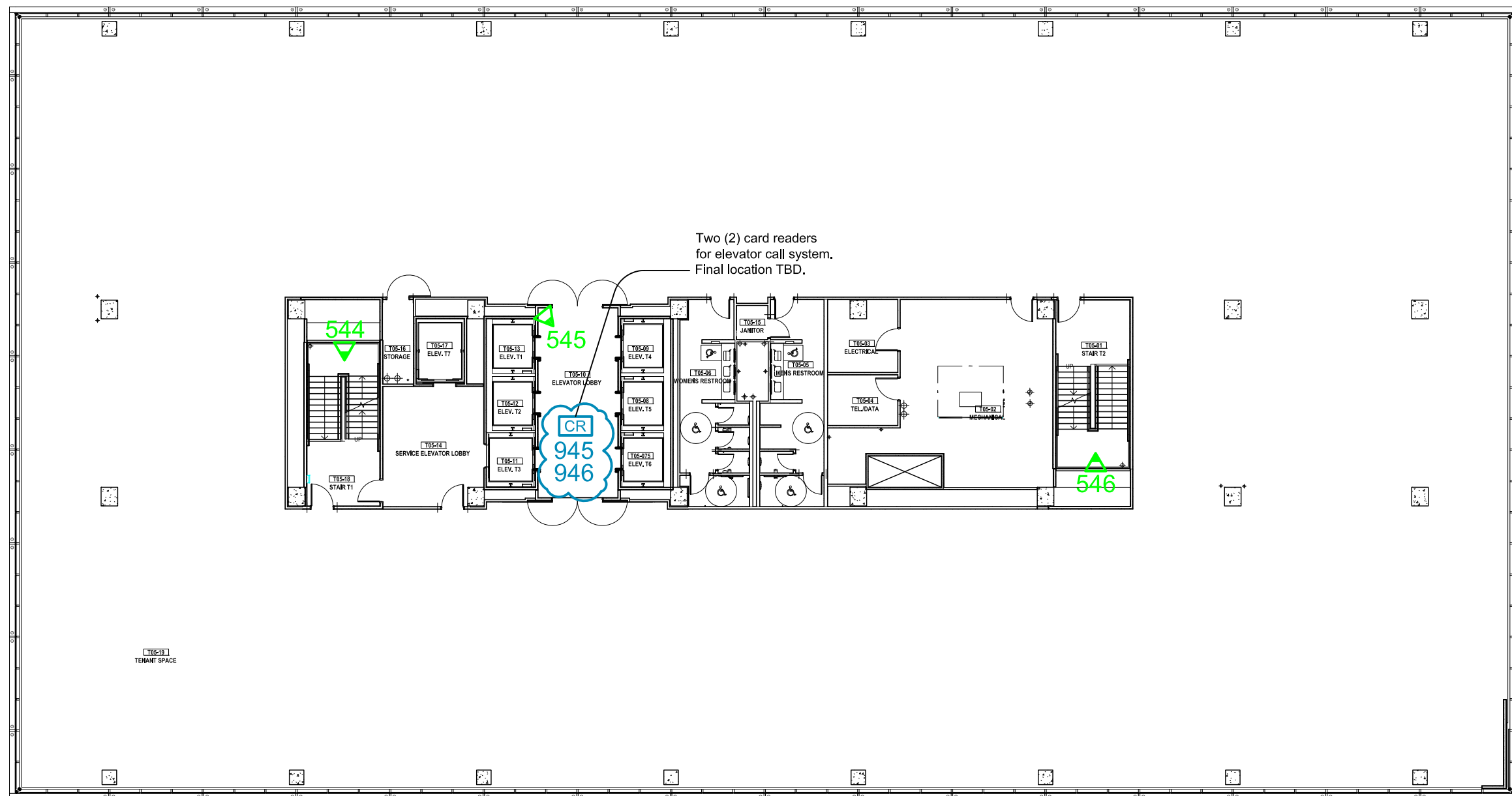

Two (2) card readers  
 for elevator call system.  
 Final location TBD.

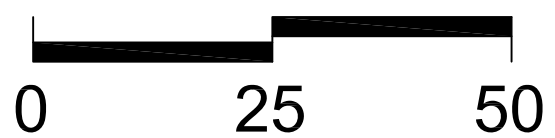

**LEGEND**  
 PROPOSED DEVICES  
 SHADED TIP ON FIXED CAMERA  
 POINTS TO FIELD OF VIEW

- PROPOSED PTZ CAMERA
- PROPOSED FIXED CAMERA
- PROPOSED ELEVATOR CAMERA
- CARD READER

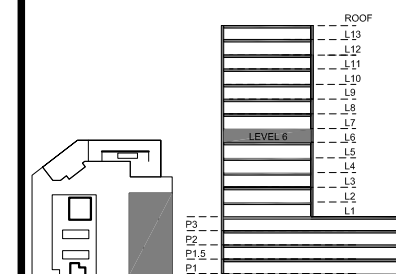

KEY PLAN

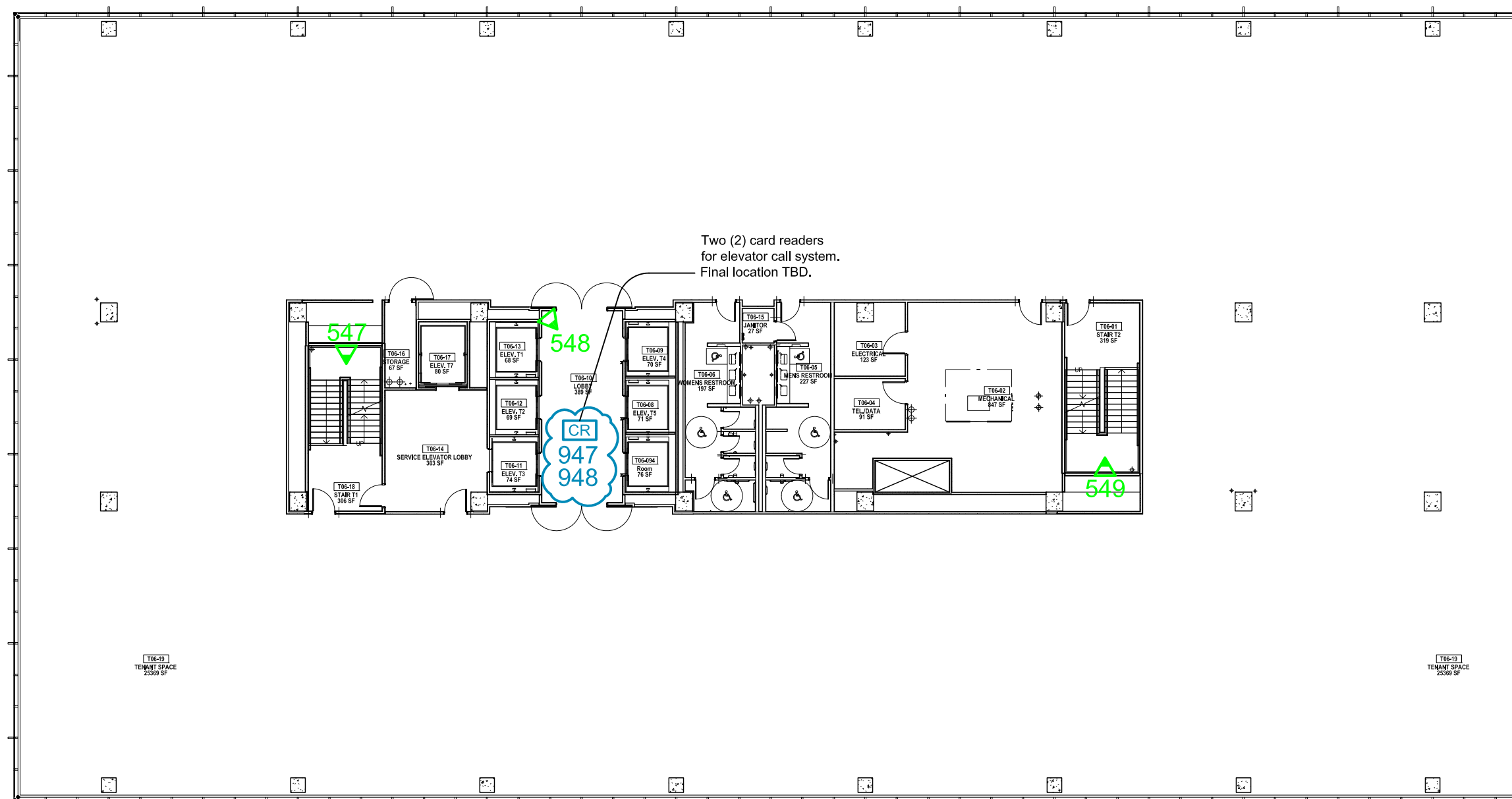

NOTES:

5	Card Readers Added	KM	2022.02.23
4	Issued for Construction	KM	2019.08.30
3	RFP Release	KM	2019.07.31
2	RFP	KM	2019.05.03
1	Draft	KM	2019.02.01

REVISIONS

CAD/CHECK: KM / TRP	DATE: 2019.02.01
DESIGNER: RDG	SCALE: NO SCALE
CLIENT:	

Phipps Plaza  
 Atlanta, GA

PROJECT: 18-0523-01  
 Redevelopment Project  
 CCTV System

DRAWING TITLE:  
 Office Tower  
 Proposed Camera Locations  
 Level 6

DRAWING #: DEV.CAM.510  
 RELEASE: ISSUED FOR CONSTRUCTION

This drawing and the contents herein are Copyrighted by R. Grossman and Associates, Inc. (RG&A) on the date indicated on the title block. They are furnished on a confidential basis for the specified purpose as indicated on the drawing itself. Permission is granted to use and copy this drawing freely providing that (a) the Intended usage is to evaluate or complete the work described in this drawing, and (b) any copies contain this notice in its entirety. RG&A makes no representations as to the operability of any described systems or interconnections unless this drawing is specifically marked for Construction.

**LEGEND**  
 PROPOSED DEVICES  
 SHADED TIP ON FIXED CAMERA POINTS TO FIELD OF VIEW

- # PROPOSED PTZ CAMERA
- # PROPOSED FIXED CAMERA
- # PROPOSED ELEVATOR CAMERA
- # CARD READER



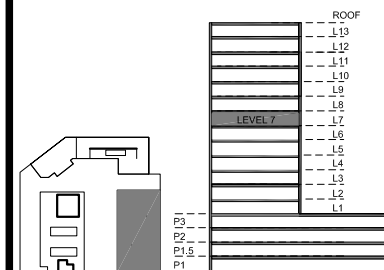

KEY PLAN

NOTES:

5	Card Readers Added	KM	2022.02.23
4	Issued for Construction	KM	2019.08.30
3	RFP Release	KM	2019.07.31
2	RFP	KM	2019.05.03
1	Draft	KM	2019.02.01

REVISIONS

CAD/CHECK: KM / TRP	DATE: 2019.02.01
DESIGNER: RDG	SCALE: NO SCALE
CLIENT:	

Phipps Plaza  
 Atlanta, GA

PROJECT: 18-0523-01  
 Redevelopment Project  
 CCTV System

DRAWING TITLE:  
 Office Tower  
 Proposed Camera Locations  
 Level 7

DRAWING #: DEV.CAM.511  
 RELEASE: ISSUED FOR CONSTRUCTION

This drawing and the contents herein are Copyrighted by R. Grossman and Associates, Inc. (RG&A) on the date indicated on the title block. They are furnished on a confidential basis for the specified purpose as indicated on the drawing itself. Permission is granted to use and copy this drawing freely providing that (a) the Intended usage is to evaluate or complete the work described in this drawing, and (b) any copies contain this notice in its entirety. RG&A makes no representations as to the operability of any described systems or interconnections unless this drawing is specifically marked for Construction.

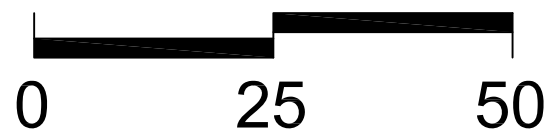
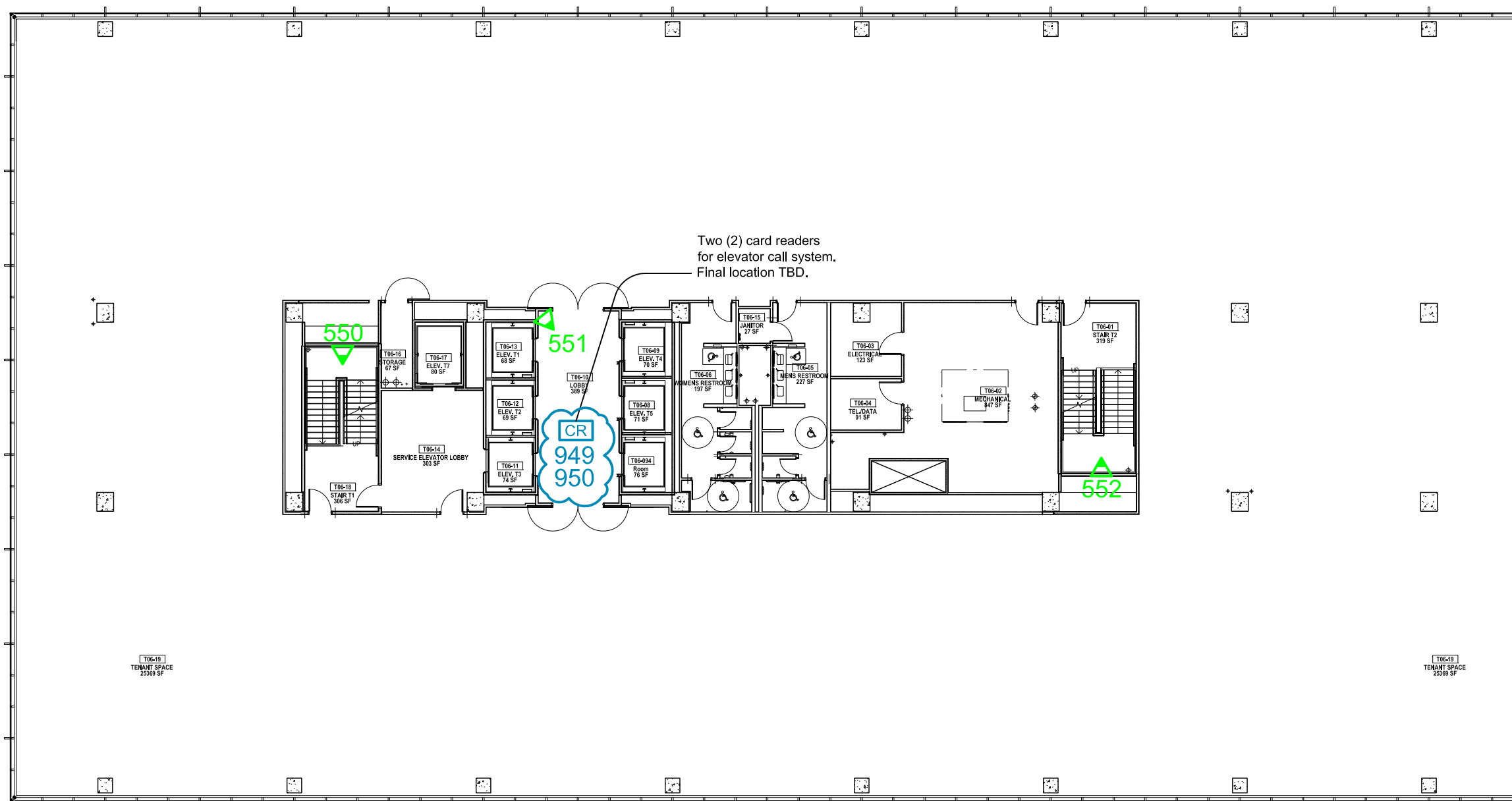

**LEGEND**  
 PROPOSED DEVICES  
 SHADED TIP ON FIXED CAMERA POINTS TO FIELD OF VIEW

- # PROPOSED PTZ CAMERA
- # PROPOSED FIXED CAMERA
- # PROPOSED ELEVATOR CAMERA
- # CARD READER

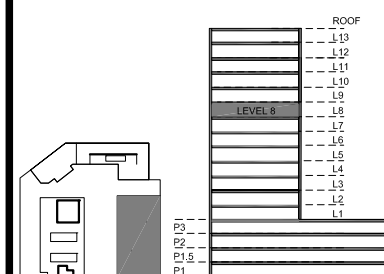

KEY PLAN

NOTES:

5	Card Readers Added	KM	2022.02.23
4	Issued for Construction	KM	2019.08.30
3	RFP Release	KM	2019.07.31
2	RFP	KM	2019.05.03
1	Draft	KM	2019.02.01

REVISIONS

CAD/CHECK: KM / TRP	DATE: 2019.02.01
DESIGNER: RDG	SCALE: NO SCALE
CLIENT:	

Phipps Plaza  
 Atlanta, GA

PROJECT: 18-0523-01  
 Redevelopment Project  
 CCTV System

DRAWING TITLE:  
 Office Tower  
 Proposed Camera Locations  
 Level 8

DRAWING #: DEV.CAM.512  
 RELEASE: ISSUED FOR CONSTRUCTION

This drawing and the contents herein are Copyrighted by R. Grossman and Associates, Inc. (RG&A) on the date indicated on the title block. They are furnished on a confidential basis for the specified purpose as indicated on the drawing itself. Permission is granted to use and copy this drawing freely providing that (a) the Intended usage is to evaluate or complete the work described in this drawing, and (b) any copies contain this notice in its entirety. RG&A makes no representations as to the operability of any described systems or interconnections unless this drawing is specifically marked for Construction.

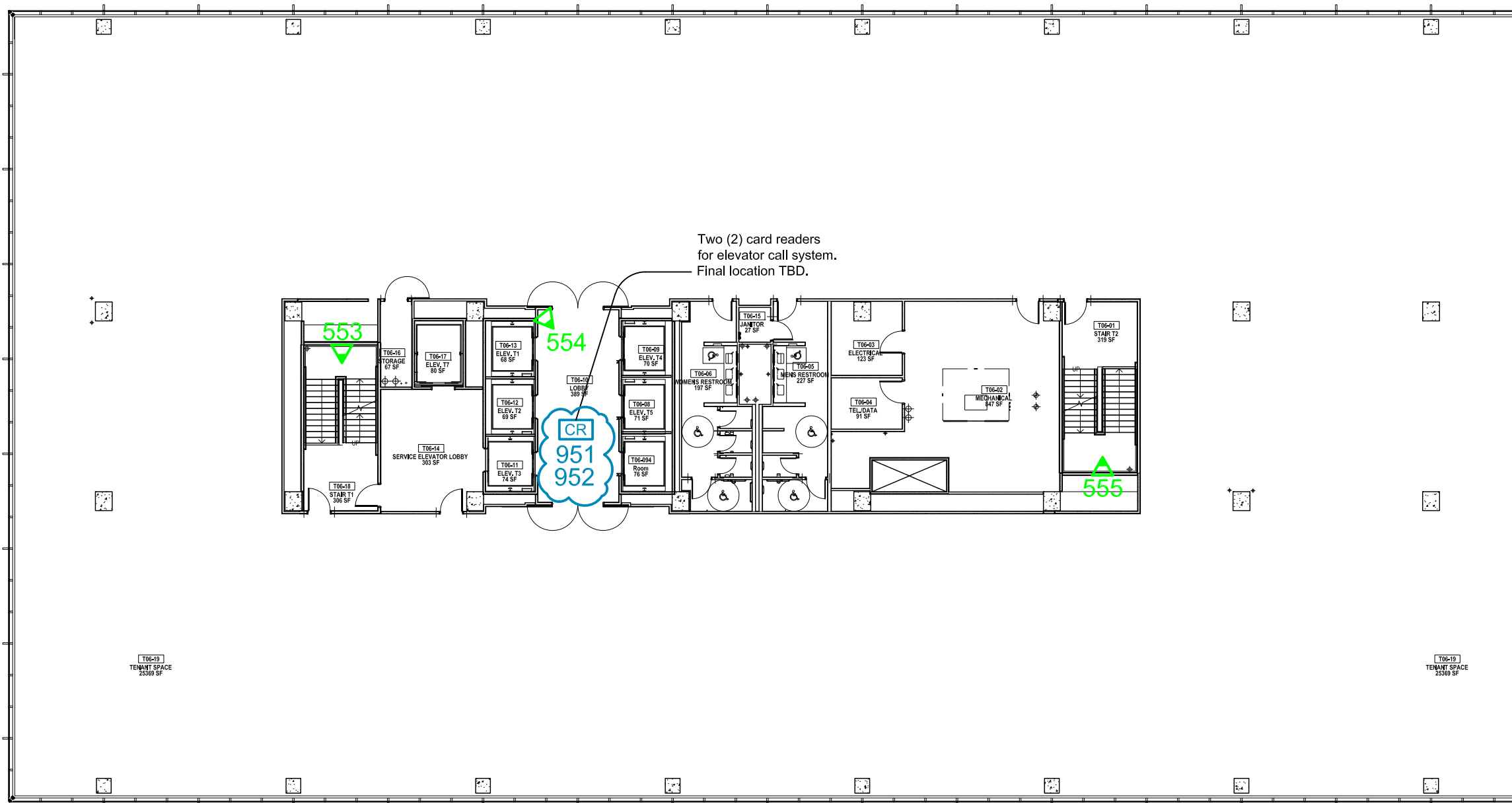

Two (2) card readers for elevator call system.  
 Final location TBD.

CR  
 951  
 952

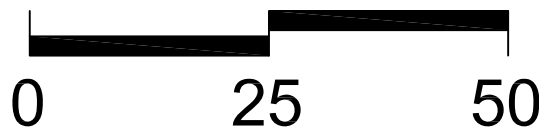

**LEGEND**  
 PROPOSED DEVICES  
 SHADED TIP ON FIXED CAMERA POINTS TO FIELD OF VIEW

- # PROPOSED PTZ CAMERA
- # PROPOSED FIXED CAMERA
- # PROPOSED ELEVATOR CAMERA
- # CARD READER

PHIPPS  
PLAZA

SIMON  
HALLS

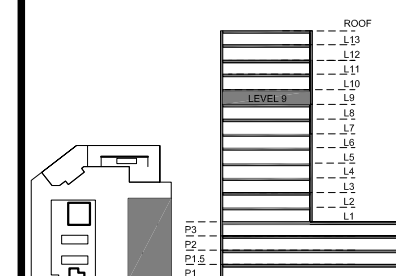

KEY PLAN

NOTES:

5	Card Readers Added	KM	2022.02.23
4	Issued for Construction	KM	2019.08.30
3	RFP Release	KM	2019.07.31
2	RFP	KM	2019.05.03
1	Draft	KM	2019.02.01

REVISIONS

CAD/CHECK: KM / TRP	DATE: 2019.02.01
DESIGNER: RDG	SCALE: NO SCALE
CLIENT:	

Phipps Plaza  
Atlanta, GA

PROJECT: 18-0523-01  
 Redevelopment Project  
 CCTV System

DRAWING TITLE:  
 Office Tower  
 Proposed Camera Locations  
 Level 9

DRAWING #: DEV.CAM.513  
 RELEASE: ISSUED FOR CONSTRUCTION

This drawing and the contents herein are Copyrighted by R. Grossman and Associates, Inc. (RG&A) on the date indicated on the title block. They are furnished on a confidential basis for the specified purpose as indicated on the drawing itself. Permission is granted to use and copy this drawing freely providing that (a) the Intended usage is to evaluate or complete the work described in this drawing, and (b) any copies contain this notice in its entirety. RG&A makes no representations as to the operability of any described systems or interconnections unless this drawing is specifically marked for Construction.

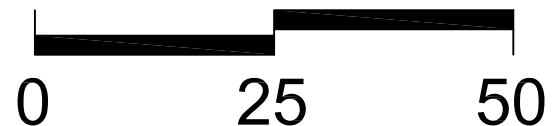
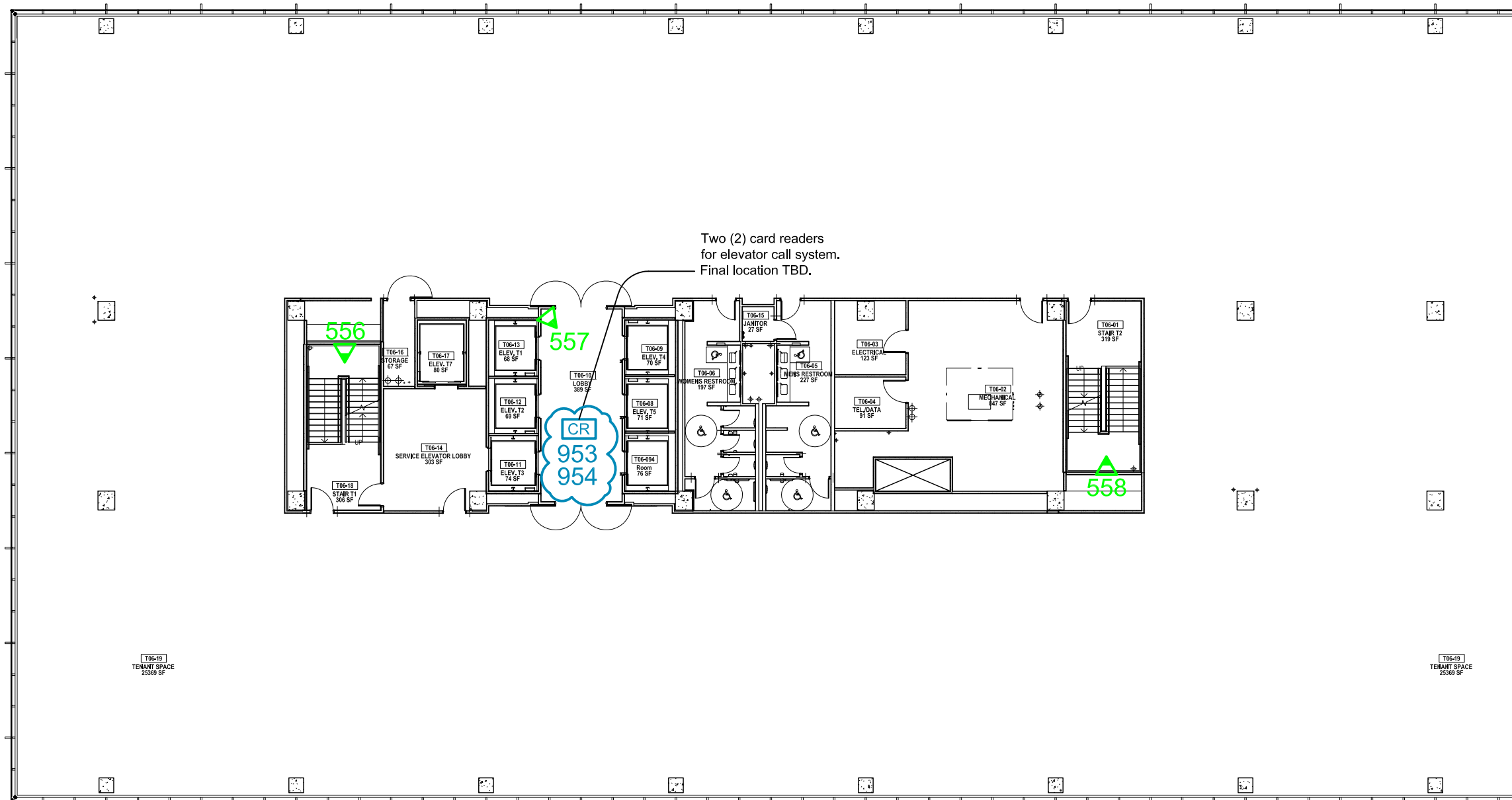

**LEGEND**  
 PROPOSED DEVICES  
 SHADED TIP ON FIXED CAMERA POINTS TO FIELD OF VIEW

- # PROPOSED PTZ CAMERA
- # PROPOSED FIXED CAMERA
- # PROPOSED ELEVATOR CAMERA
- # CARD READER

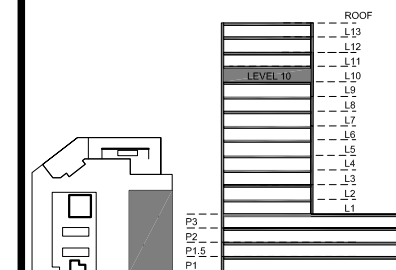

KEY PLAN

NOTES:

5	Card Readers Added	KM	2022.02.23
4	Issued for Construction	KM	2019.08.30
3	RFP Release	KM	2019.07.31
2	RFP	KM	2019.05.03
1	Draft	KM	2019.02.01

REVISIONS

CAD/CHECK: KM / TRP	DATE: 2019.02.01
DESIGNER: RDG	SCALE: NO SCALE
CLIENT:	

Phipps Plaza  
 Atlanta, GA

PROJECT: 18-0523-01  
 Redevelopment Project  
 CCTV System

DRAWING TITLE:  
 Office Tower  
 Proposed Camera Locations  
 Level 10

DRAWING #: DEV.CAM.514  
 RELEASE: ISSUED FOR CONSTRUCTION

This drawing and the contents herein are Copyrighted by R. Grossman and Associates, Inc. (RG&A) on the date indicated on the title block. They are furnished on a confidential basis for the specified purpose as indicated on the drawing itself. Permission is granted to use and copy this drawing freely providing that (a) the Intended usage is to evaluate or complete the work described in this drawing, and (b) any copies contain this notice in its entirety. RG&A makes no representations as to the operability of any described systems or interconnections unless this drawing is specifically marked for Construction.

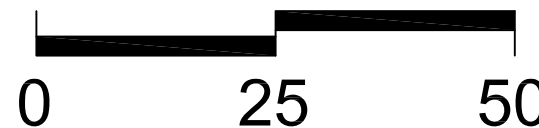
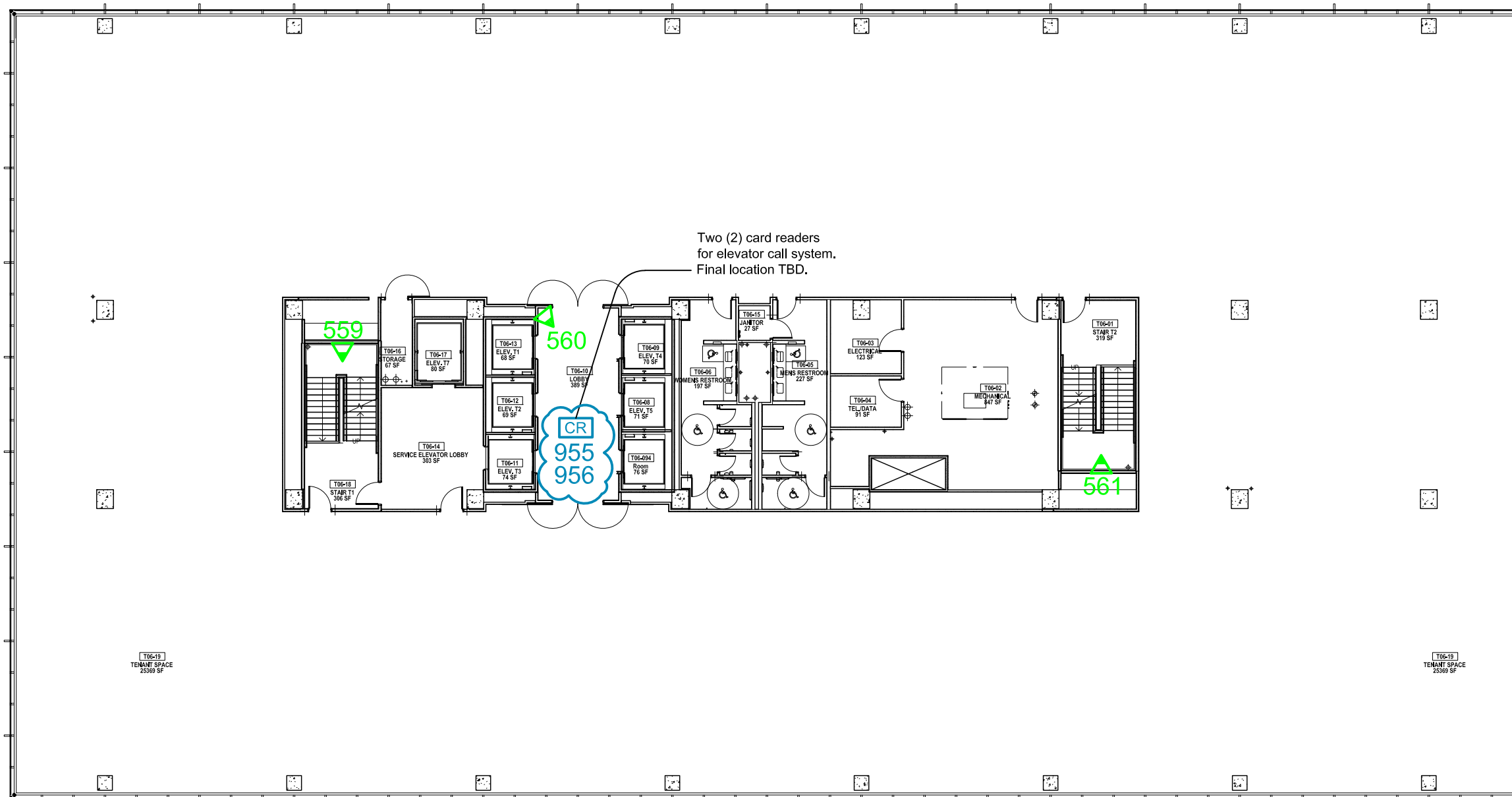

**LEGEND**  
 PROPOSED DEVICES  
 SHADED TIP ON FIXED CAMERA POINTS TO FIELD OF VIEW

- # PROPOSED PTZ CAMERA
- # PROPOSED FIXED CAMERA
- # PROPOSED ELEVATOR CAMERA
- # CARD READER

PHIPPS  
PLAZA

SIMON  
HALLS

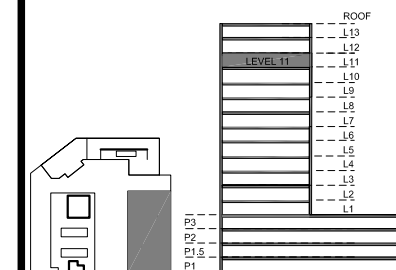

KEY PLAN

NOTES:

5	Card Readers Added	KM	2022.02.23
4	Issued for Construction	KM	2019.08.30
3	RFP Release	KM	2019.07.31
2	RFP	KM	2019.05.03
1	Draft	KM	2019.02.01

REVISIONS

CAD/CHECK: KM / TRP	DATE: 2019.02.01
DESIGNER: RDG	SCALE: NO SCALE
CLIENT:	

Phipps Plaza  
Atlanta, GA

PROJECT: 18-0523-01  
 Redevelopment Project  
 CCTV System

DRAWING TITLE:  
 Office Tower  
 Proposed Camera Locations  
 Level 11

DRAWING #: DEV.CAM.515  
 RELEASE: ISSUED FOR CONSTRUCTION

This drawing and the contents herein are Copyrighted by R. Grossman and Associates, Inc. (RG&A) on the date indicated on the title block. They are furnished on a confidential basis for the specified purpose as indicated on the drawing itself. Permission is granted to use and copy this drawing freely providing that (a) the Intended usage is to evaluate or complete the work described in this drawing, and (b) any copies contain this notice in its entirety. RG&A makes no representations as to the operability of any described systems or interconnections unless this drawing is specifically marked for Construction.

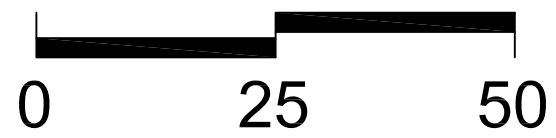
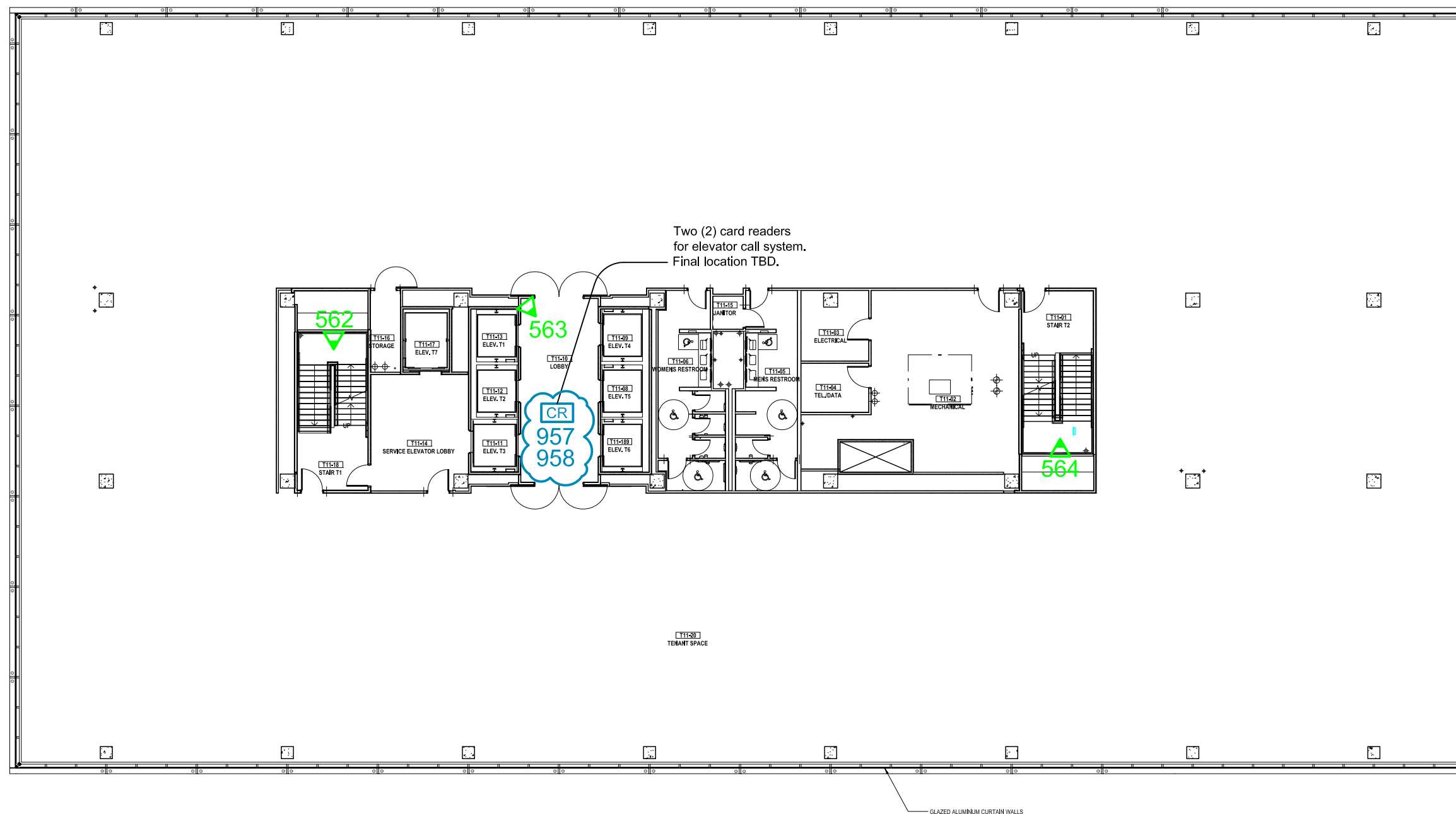

**LEGEND**  
 PROPOSED DEVICES  
 SHADED TIP ON FIXED CAMERA POINTS TO FIELD OF VIEW

- # PROPOSED PTZ CAMERA
- # PROPOSED FIXED CAMERA
- # PROPOSED ELEVATOR CAMERA
- # CARD READER

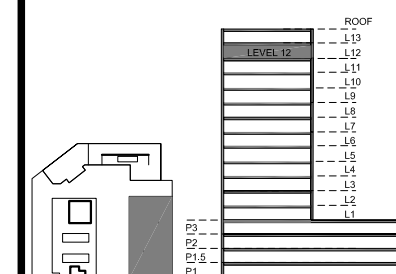
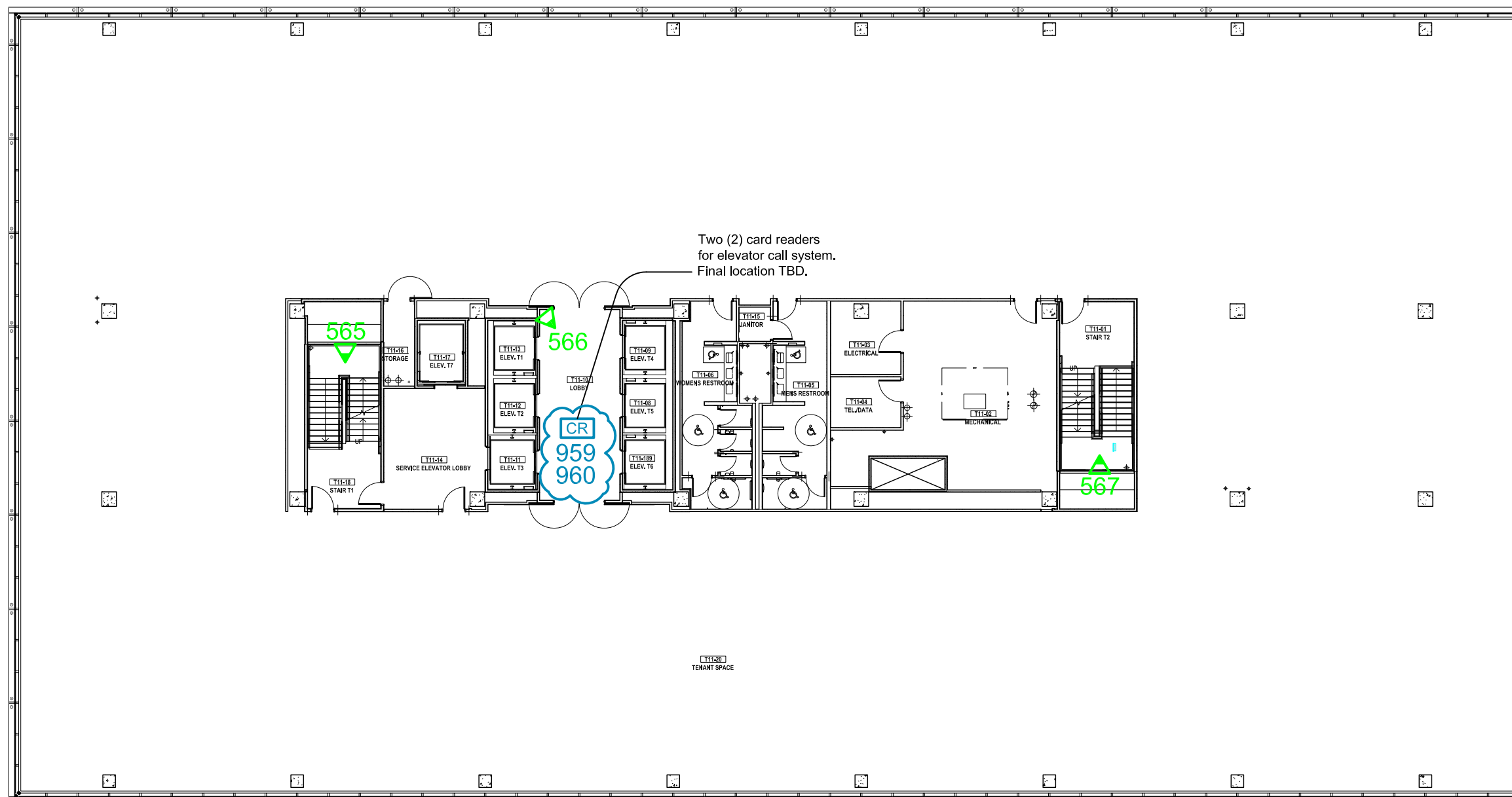

KEY PLAN

NOTES:

5	Card Readers Added	KM	2022.02.23
4	Issued for Construction	KM	2019.08.30
3	RFP Release	KM	2019.07.31
2	RFP	KM	2019.05.03
1	Draft	KM	2019.02.01

REVISIONS

CAD/CHECK: KM / TRP	DATE: 2019.02.01
DESIGNER: RDG	SCALE: NO SCALE
CLIENT:	

Phipps Plaza  
 Atlanta, GA

PROJECT: 18-0523-01  
 Redevelopment Project  
 CCTV System

DRAWING TITLE:  
 Office Tower  
 Proposed Camera Locations  
 Level 12

DRAWING #: DEV.CAM.516  
 RELEASE: ISSUED FOR CONSTRUCTION

This drawing and the contents herein are Copyrighted by R. Grossman and Associates, Inc. (RG&A) on the date indicated on the title block. They are furnished on a confidential basis for the specified purpose as indicated on the drawing itself. Permission is granted to use and copy this drawing freely providing that (a) the intended usage is to evaluate or complete the work described in this drawing, and (b) any copies contain this notice in its entirety. RG&A makes no representations as to the operability of any described systems or interconnections unless this drawing is specifically marked for construction.



**LEGEND**  
 PROPOSED DEVICES

- # PROPOSED PTZ CAMERA
- ▲ # PROPOSED FIXED CAMERA
- # PROPOSED ELEVATOR CAMERA
- CR # CARD READER

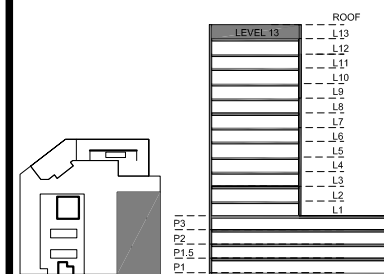

KEY PLAN

NOTES:

5	Card Readers Added	KM	2022.02.23
4	Issued for Construction	KM	2019.08.30
3	RFP Release	KM	2019.07.31
2	RFP	KM	2019.05.03
1	Draft	KM	2019.02.01

REVISIONS

CAD/CHECK: KM / TRP	DATE: 2019.02.01
DESIGNER: RDG	SCALE: NO SCALE
CLIENT:	

Phipps Plaza  
 Atlanta, GA

PROJECT: 18-0523-01  
 Redevelopment Project  
 CCTV System

DRAWING TITLE:  
 Office Tower  
 Proposed Camera Locations  
 Level 13

DRAWING #: DEV.CAM.517  
 RELEASE: ISSUED FOR CONSTRUCTION

This drawing and the contents herein are Copyrighted by R. Grossman and Associates, Inc. (RG&A) on the date indicated on the title block. They are furnished on a confidential basis for the specified purpose as indicated on the drawing itself. Permission is granted to use and copy this drawing freely providing that (a) the Intended usage is to evaluate or complete the work described in this drawing, and (b) any copies contain this notice in its entirety. RG&A makes no representations as to the operability of any described systems or interconnections unless this drawing is specifically marked for Construction.

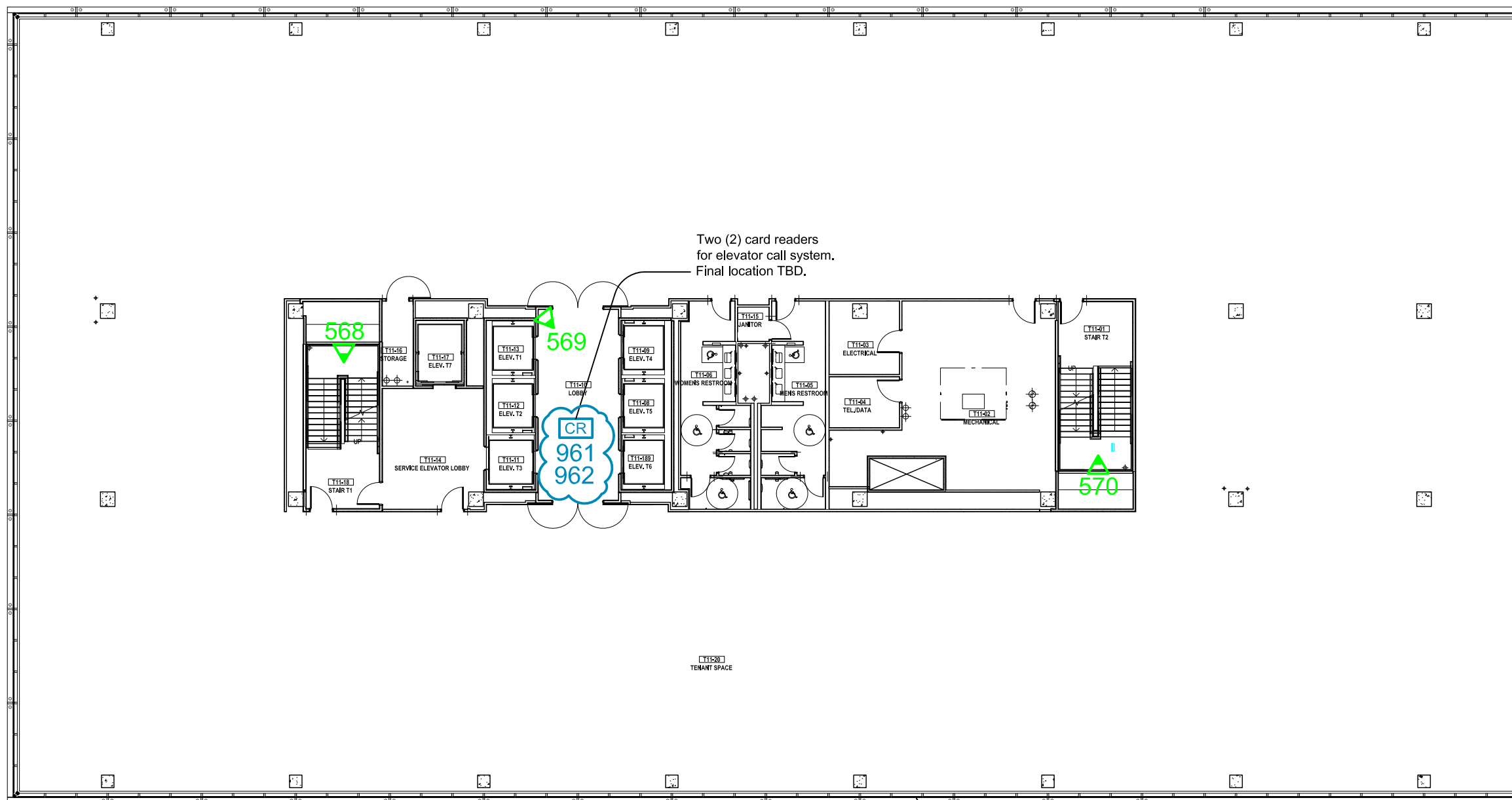

Two (2) card readers for elevator call system.  
 Final location TBD.

GLAZED ALUMINUM CURTAIN WALLS

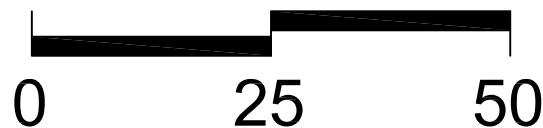

**LEGEND**  
 PROPOSED DEVICES  
 SHADED TIP ON FIXED CAMERA POINTS TO FIELD OF VIEW

- # PROPOSED PTZ CAMERA
- # PROPOSED FIXED CAMERA
- # PROPOSED ELEVATOR CAMERA
- # CARD READER

## PHIPPS PLAZA

SIMON  
HALLS

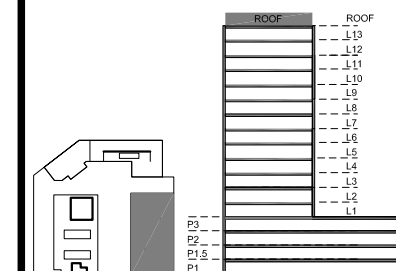

### NOTES:

4	Issued for Construction	KM	2019.08.30
3	RFP Release	KM	2019.07.31
2	RFP	KM	2019.05.03
1	Draft	KM	2019.02.01

### REVISIONS

CAD/CHECK: KM / TRP DATE: 2019.02.01  
 DESIGNER: RDG SCALE: NO SCALE  
 CLIENT:

Phipps Plaza  
 Atlanta, GA

PROJECT: 18-0523-01  
 Redevelopment Project  
 CCTV System

DRAWING TITLE:  
 Office Tower  
 Proposed Camera Locations  
 Roof

DRAWING #: DEV.CAM.518  
 RELEASE: ISSUED FOR CONSTRUCTION

This drawing and the contents herein are Copyrighted by R. Grossman and Associates, Inc. (RG&A) on the date indicated on the title block. They are furnished on a confidential basis for the specified purpose as indicated on the drawing itself. Permission is granted to use and copy this drawing freely providing that (a) the Intended usage is to evaluate or complete the work described in this drawing, and (b) any copies contain this notice in its entirety. RG&A makes no representations as to the operability of any described systems or interconnections unless this drawing is specifically marked for Construction.

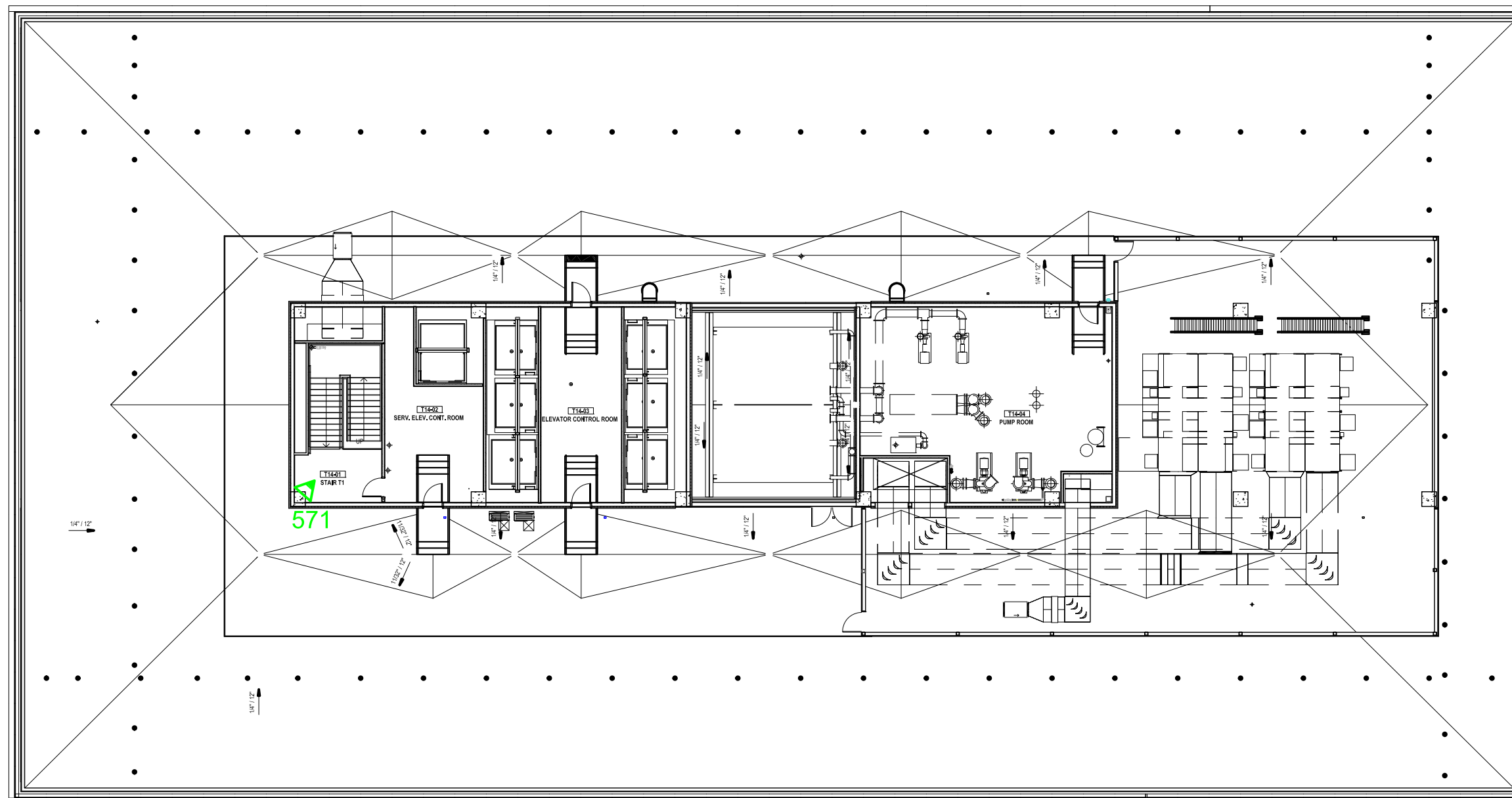

**LEGEND**  
 PROPOSED DEVICES  
 SHADED TIP ON FIXED CAMERA  
 POINTS TO FIELD OF VIEW

- # PROPOSED PTZ CAMERA
- ▲ # PROPOSED FIXED CAMERA
- E # PROPOSED ELEVATOR CAMERA

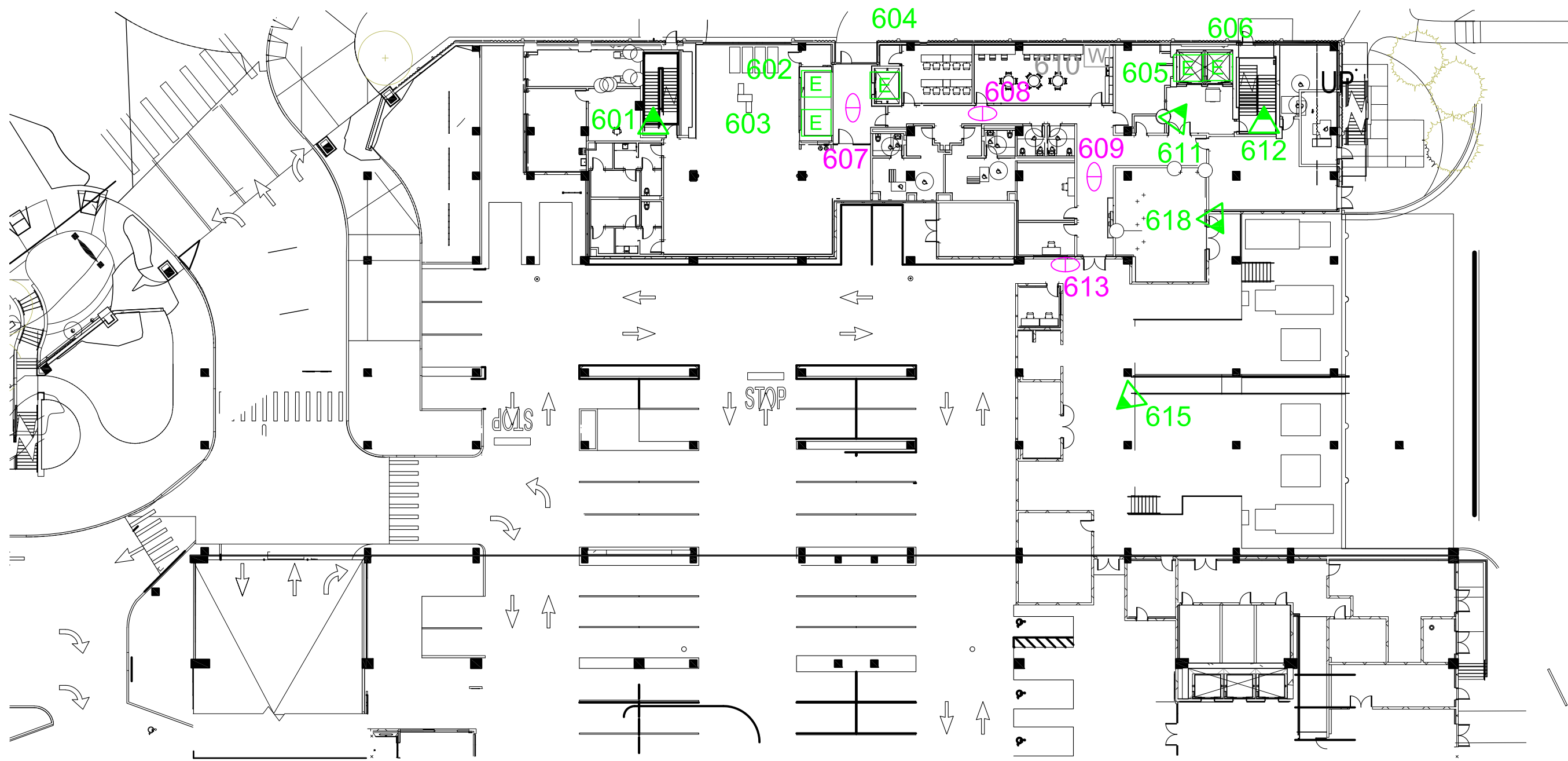
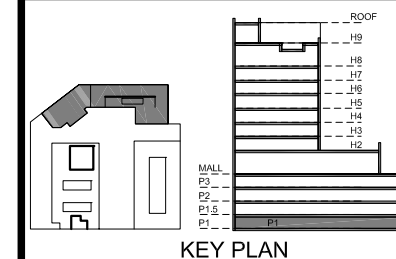

**NOTES:**

7	Updated Background	KM	2022.01.25
6	VE Changes	KM	2021.11.09
5	Backgrounds/Camera Changes	KM	2021.06.25
4	Issued for Construction	KM	2019.08.30
3	RFP Release	KM	2019.07.31
2	RFP	KM	2019.05.03
1	Draft	KM	2019.02.02

**REVISIONS**

CAD/CHECK:	KM / TRP	DATE:	2019.02.02
DESIGNER:	RDG	SCALE:	NO SCALE
CLIENT:			

Phipps Plaza  
 Atlanta, GA

PROJECT: 18-0523-01  
 Redevelopment Project  
 CCTV System

DRAWING TITLE:  
 Hotel  
 Proposed Camera Locations  
 Level P1

DRAWING #: DEV.CAM.601  
 RELEASE: ISSUED FOR CONSTRUCTION

This drawing and the contents herein are Copyrighted by R. Grossman and Associates, Inc. (RG&A) on the date indicated on the title block. They are furnished on a confidential basis for the specified purpose as indicated on the drawing itself. Permission is granted to use and copy this drawing freely providing that (a) the Intended usage is to evaluate or complete the work described in this drawing, and (b) any copies contain this notice in its entirety. RG&A makes no representations as to the operability of any described systems or interconnections unless this drawing is specifically marked for Construction.

**LEGEND**  
 PROPOSED DEVICES  
 SHADED TIP ON FIXED CAMERA POINTS TO FIELD OF VIEW

- # PROPOSED AXIS P3715 PLVE MULTI-SENSOR (2 IMAGE) CAMERA
- # PROPOSED AXIS P3717 PLVE MULTI-SENSOR (4 IMAGE) CAMERA
- # PROPOSED FIXED CAMERA
- # PROPOSED ELEVATOR CAMERA
- # WIRE ONLY (FUTURE)

## PHIPPS PLAZA

SIMON HALLS

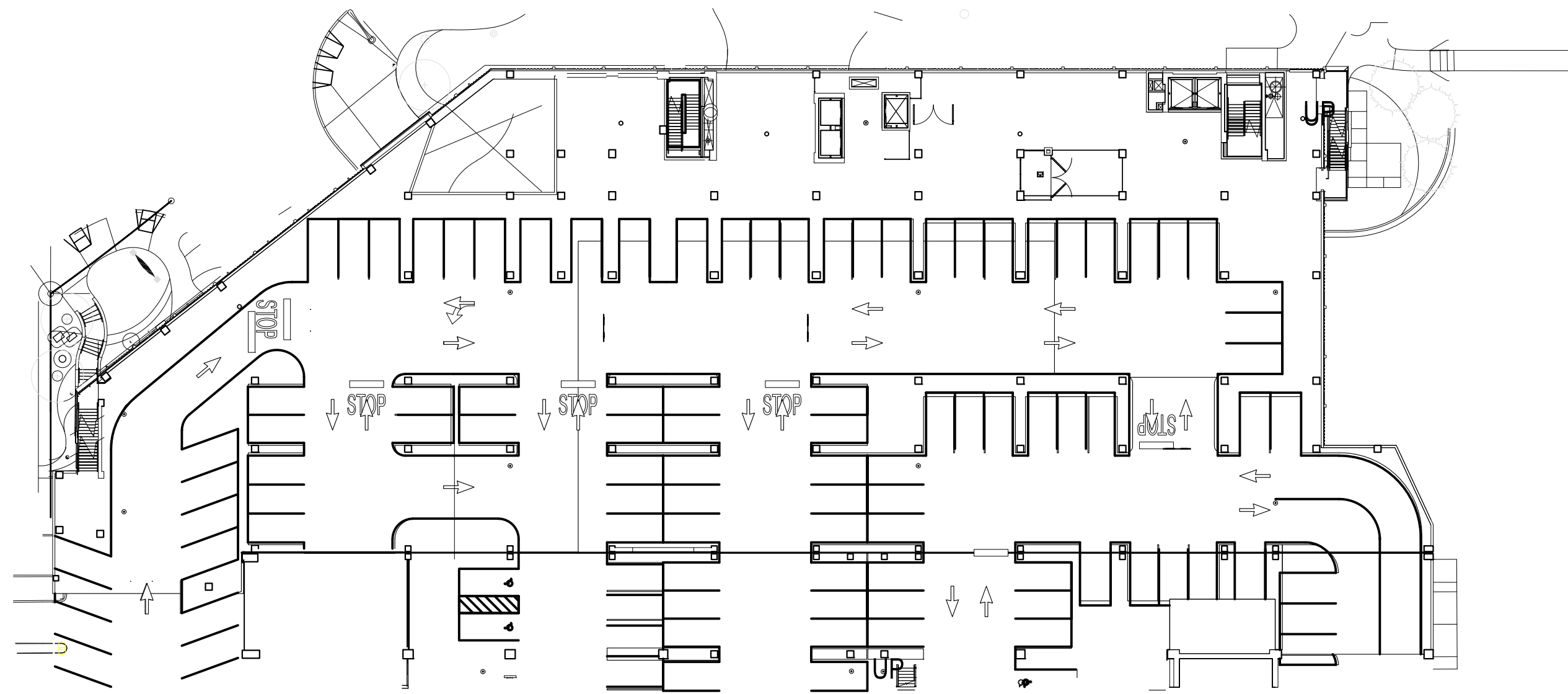
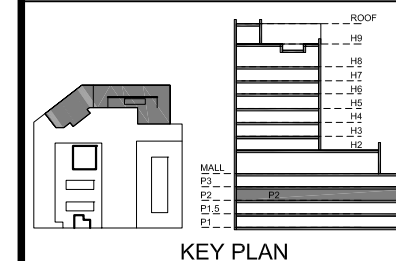

### NOTES:

7	Updated Background	KM	2022.01.25
6	VE Changes	KM	2021.11.09
5	Updated Background	KM	2021.07.12
4	Issued for Construction	KM	2019.08.30
3	RFP Release	KM	2019.07.31
2	RFP	KM	2019.05.03
1	Draft	KM	2019.02.02

### REVISIONS

CAD/CHECK: KM / TRP DATE: 2019.02.02  
 DESIGNER: RDG SCALE: NO SCALE  
 CLIENT:

Phipps Plaza  
 Atlanta, GA

PROJECT: 18-0523-01  
 Redevelopment Project  
 CCTV System

DRAWING TITLE:  
 Hotel  
 Proposed Camera Locations  
 Level P2

DRAWING #: DEV.CAM.602 RELEASE: ISSUED FOR CONSTRUCTION

This drawing and the contents herein are Copyrighted by R. Grossman and Associates, Inc. (RG&A) on the date indicated on the title block. They are furnished on a confidential basis for the specified purpose as indicated on the drawing itself. Permission is granted to use and copy this drawing freely providing that (a) the Intended usage is to evaluate or complete the work described in this drawing, and (b) any copies contain this notice in its entirety. RG&A makes no representations as to the operability of any described systems or interconnections unless this drawing is specifically marked for Construction.

**LEGEND**  
 PROPOSED DEVICES  
 SHADED TIP ON FIXED CAMERA  
 POINTS TO FIELD OF VIEW

- # PROPOSED AXIS P3715 PLVE MULTI-SENSOR (2 IMAGE) CAMERA
- # PROPOSED AXIS P3717 PLVE MULTI-SENSOR (4 IMAGE) CAMERA
- # PROPOSED FIXED CAMERA
- # PROPOSED ELEVATOR CAMERA
- # WIRE ONLY (FUTURE)

## PHIPPS PLAZA

SIMON HALLS

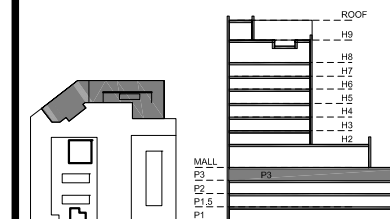

KEY PLAN

### NOTES:

7	Updated Background	KM	2022.01.25
6	VE Changes	KM	2021.11.09
5	Backgrounds/Camera Changes	KM	2021.06.25
4	Issued for Construction	KM	2019.08.30
3	RFP Release	KM	2019.07.31
2	RFP	KM	2019.05.03
1	Draft	KM	2019.02.02

### REVISIONS

CAD/CHECK: KM / TRP DATE: 2019.02.02  
 DESIGNER: RDG SCALE: NO SCALE  
 CLIENT:

Phipps Plaza  
 Atlanta, GA

PROJECT: 18-0523-01  
 Redevelopment Project  
 CCTV System

DRAWING TITLE:  
 Hotel  
 Proposed Camera Locations  
 Level P3

DRAWING #: DEV.CAM.603 RELEASE: ISSUED FOR CONSTRUCTION

This drawing and the contents herein are Copyrighted by R. Grossman and Associates, Inc. (RG&A) on the date indicated on the title block. They are furnished on a confidential basis for the specified purpose as indicated on the drawing itself. Permission is granted to use and copy this drawing freely providing that (a) the Intended usage is to evaluate or complete the work described in this drawing, and (b) any copies contain this notice in its entirety. RG&A makes no representations as to the operability of any described systems or interconnections unless this drawing is specifically marked for Construction.

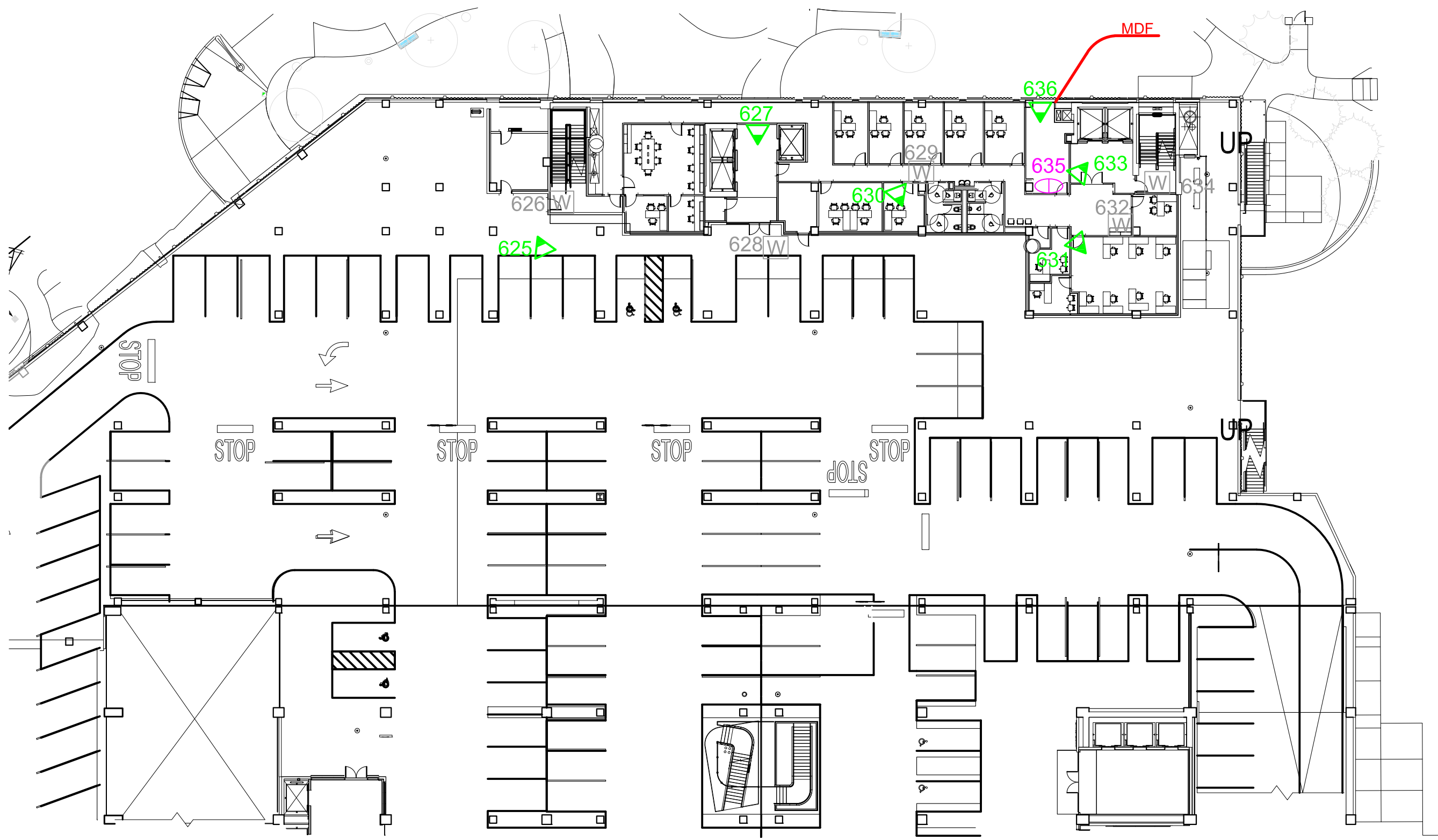

**LEGEND**  
 PROPOSED DEVICES  
 SHADED TIP ON FIXED CAMERA POINTS TO FIELD OF VIEW

- # PROPOSED AXIS P3715 PLVE MULTI-SENSOR (2 IMAGE) CAMERA
- # PROPOSED AXIS P3717 PLVE MULTI-SENSOR (4 IMAGE) CAMERA
- # PROPOSED FIXED CAMERA
- # PROPOSED ELEVATOR CAMERA
- # WIRE ONLY (FUTURE)

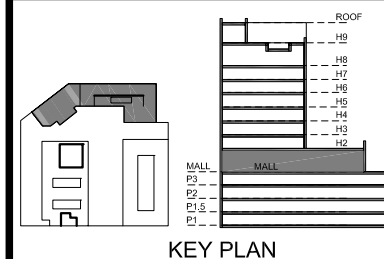

NOTES:

12	VE Changes	KM	2021.11.09
11	C720 Deleted	KM	2021.09.08
10	Renumbered	KM	2021.08.30
9	C664 Added	KM	2021.08.17
8	Camera Changes (Clouded)	KM	2021.08.04

REVISIONS

CAD/CHECK: KM / TRP	DATE: 2019.02.02
DESIGNER: RDG	SCALE: NO SCALE
CLIENT:	

Phipps Plaza  
 Atlanta, GA

PROJECT: 18-0523-01  
 Redevelopment Project  
 CCTV System

DRAWING TITLE:  
 Hotel  
 Proposed Camera Locations  
 Level Mall

DRAWING #: DEV.CAM.604  
 RELEASE: ISSUED FOR CONSTRUCTION

This drawing and the contents herein are Copyrighted by R. Grossman and Associates, Inc. (RG&A) on the date indicated on the title block. They are furnished on a confidential basis for the specified purpose as indicated on the drawing itself. Permission is granted to use and copy this drawing freely providing that (a) the Intended usage is to evaluate or complete the work described in this drawing, and (b) any copies contain this notice in its entirety. RG&A makes no representations as to the operability of any described systems or interconnections unless this drawing is specifically marked for Construction.

Valet camera to be mounted on ceiling in location shown, housing painted to approximately match ceiling finish.

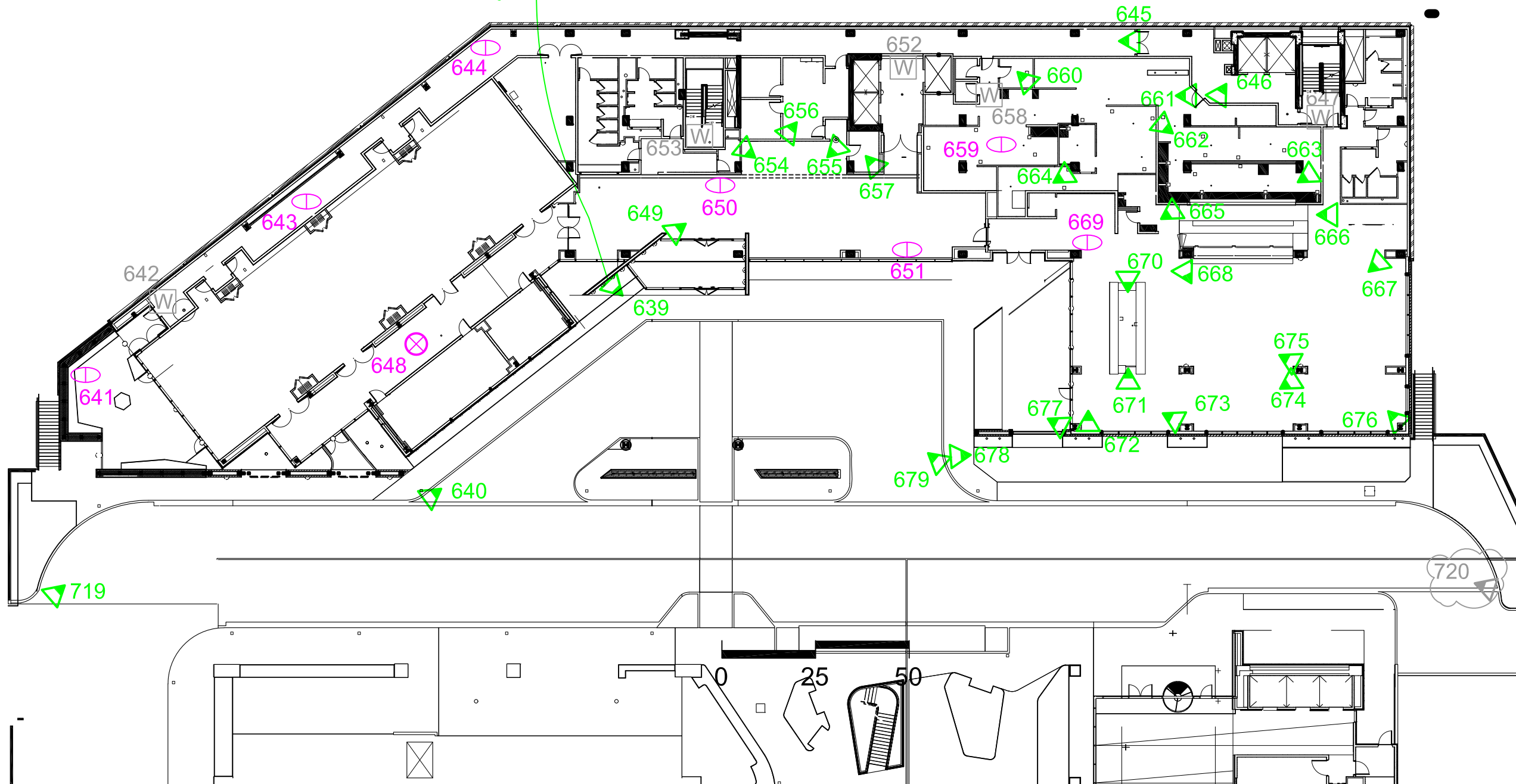

**LEGEND**  
 PROPOSED DEVICES  
 SHADED TIP ON FIXED CAMERA POINTS TO FIELD OF VIEW

- # PROPOSED AXIS P3715 PLVE MULTI-SENSOR (2 IMAGE) CAMERA
- # PROPOSED AXIS P3717 PLVE MULTI-SENSOR (4 IMAGE) CAMERA
- # PROPOSED FIXED CAMERA
- # PROPOSED ELEVATOR CAMERA
- # WIRE ONLY (FUTURE)

## PHIPPS PLAZA

SIMON  
HALLS

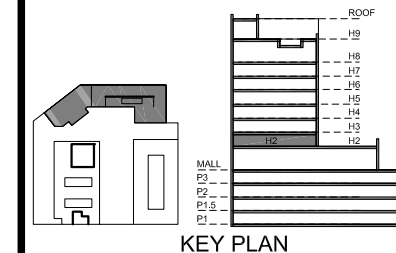

NOTE: Camera to be mounted on outer face of box beam, facing the hallway.

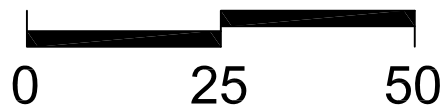
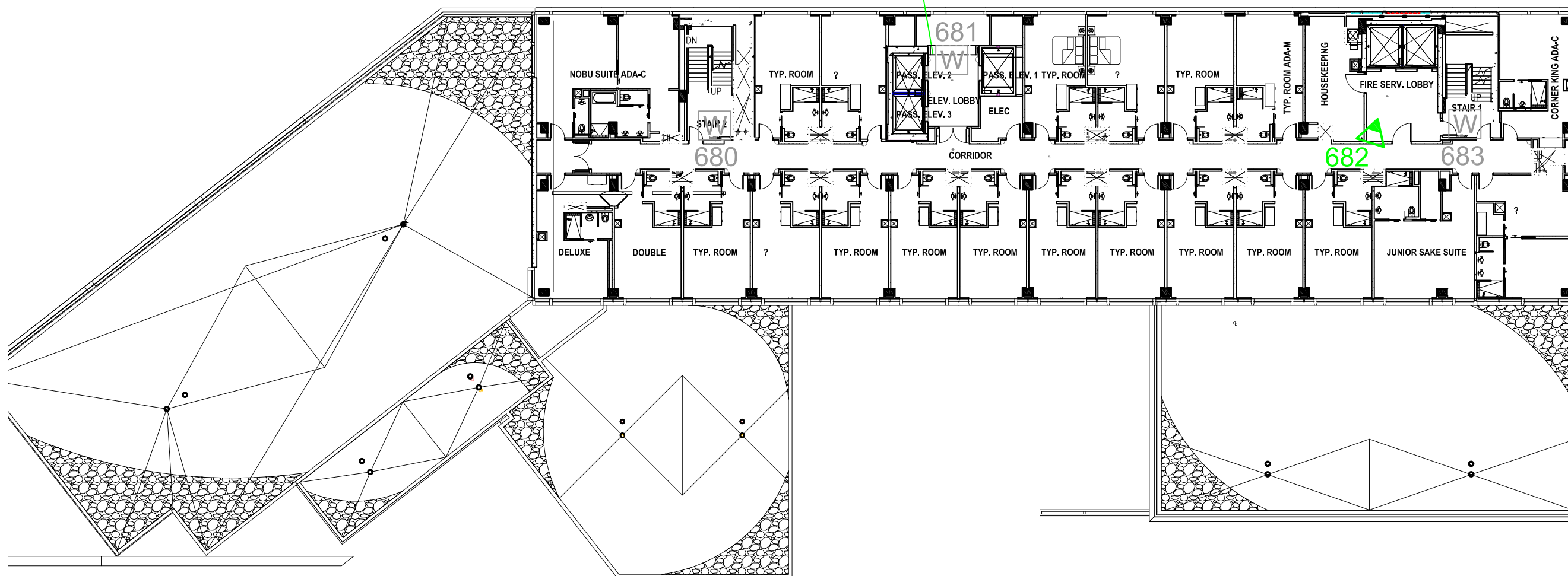

**LEGEND**

PROPOSED DEVICES

SHADED TIP ON FIXED CAMERA POINTS TO FIELD OF VIEW

# (circle with dot) PROPOSED AXIS P3715 PLVE MULTI-SENSOR (2 IMAGE) CAMERA

# (circle with cross) PROPOSED AXIS P3717 PLVE MULTI-SENSOR (4 IMAGE) CAMERA

# (triangle) PROPOSED FIXED CAMERA

# (square) PROPOSED ELEVATOR CAMERA

# (W) WIRE ONLY (FUTURE)

**NOTES:**

6	VE Changes	KM	2021.11.09
5	Camera Changes	KM	2021.07.13
4	Issued for Construction	KM	2019.08.30
3	RFP Release	KM	2019.07.31
2	RFP	KM	2019.05.03
1	Draft	KM	2019.02.02

**REVISIONS**

CAD/CHECK: KM / TRP	DATE: 2019.02.02
DESIGNER: RDG	SCALE: NO SCALE
CLIENT:	

Phipps Plaza  
 Atlanta, GA

PROJECT: 18-0523-01  
 Redevelopment Project  
 CCTV System

DRAWING TITLE:  
 Hotel  
 Proposed Camera Locations  
 Level H2

DRAWING #: DEV.CAM.605  
 RELEASE: ISSUED FOR CONSTRUCTION

This drawing and the contents herein are Copyrighted by R. Grossman and Associates, Inc. (RG&A) on the date indicated on the title block. They are furnished on a confidential basis for the specified purpose as indicated on the drawing itself. Permission is granted to use and copy this drawing freely providing that (a) the intended usage is to evaluate or complete the work described in this drawing, and (b) any copies contain this notice in its entirety. RG&A makes no representations as to the operability of any described systems or interconnections unless this drawing is specifically marked for construction.

PHIPPS  
PLAZA

SIMON  
HALLS

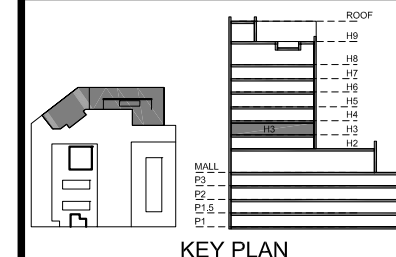

NOTES:

6	VE Changes	KM	2021.11.09
5	Camera Changes	KM	2021.07.13
4	Issued for Construction	KM	2019.08.30
3	RFP Release	KM	2019.07.31
2	RFP	KM	2019.05.03
1	Draft	KM	2019.02.02

REVISIONS

CAD/CHECK: KM / TRP	DATE: 2019.02.02
DESIGNER: RDG	SCALE: NO SCALE
CLIENT:	

Phipps Plaza  
Atlanta, GA

PROJECT: 18-0523-01  
 Redevelopment Project  
 CCTV System

DRAWING TITLE:  
 Hotel  
 Proposed Camera Locations  
 Level H3

DRAWING #: DEV.CAM.606  
 RELEASE: ISSUED FOR CONSTRUCTION

This drawing and the contents herein are Copyrighted by R. Grossman and Associates, Inc. (RG&A) on the date indicated on the title block. They are furnished on a confidential basis for the specified purpose as indicated on the drawing itself. Permission is granted to use and copy this drawing freely providing that (a) the Intended usage is to evaluate or complete the work described in this drawing, and (b) any copies contain this notice in its entirety. RG&A makes no representations as to the operability of any described systems or interconnections unless this drawing is specifically marked for Construction.

NOTE: Camera to be mounted on outer face of box beam, facing the hallway.

IDF

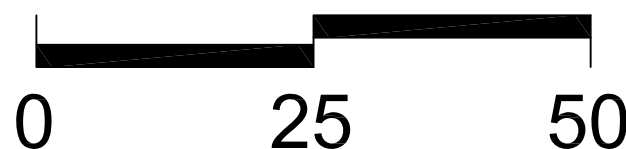
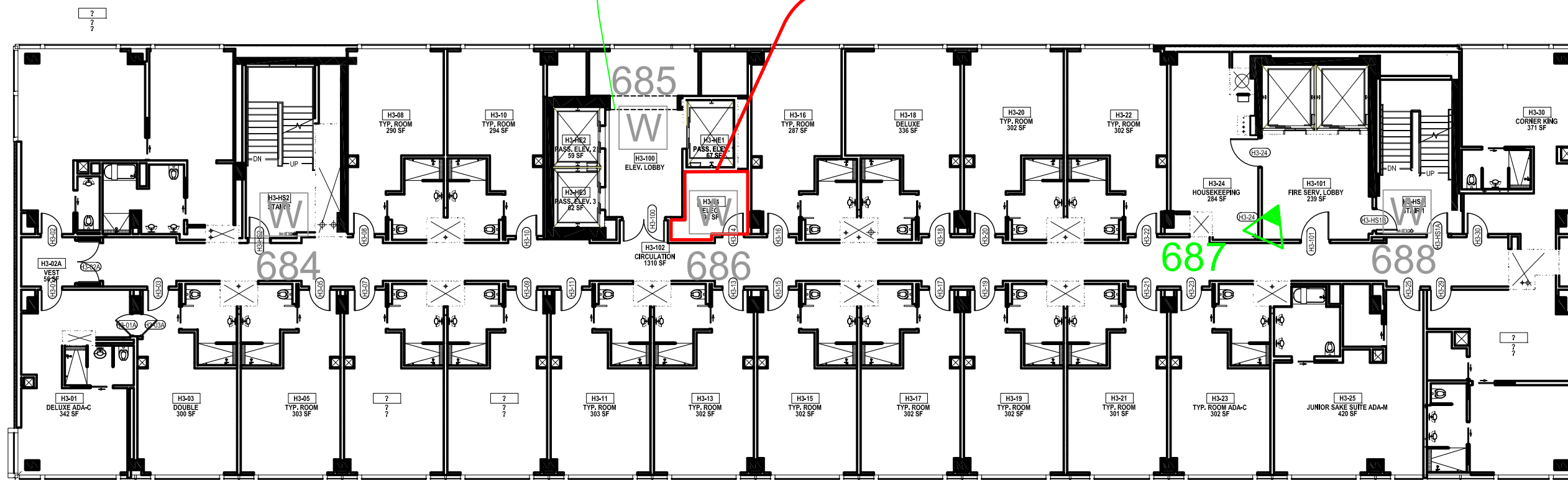

LEGEND

PROPOSED DEVICES

SHADED TIP ON FIXED CAMERA POINTS TO FIELD OF VIEW

# PROPOSED AXIS P3715 PLVE MULTI-SENSOR (2 IMAGE) CAMERA

# PROPOSED AXIS P3717 PLVE MULTI-SENSOR (4 IMAGE) CAMERA

# PROPOSED FIXED CAMERA

# PROPOSED ELEVATOR CAMERA

# WIRE ONLY (FUTURE)

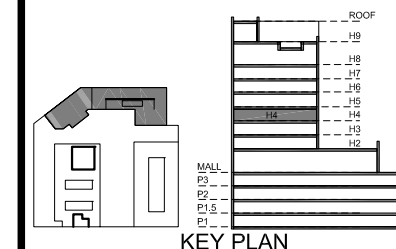

NOTE: Camera to be mounted on outer face of box beam, facing the hallway.

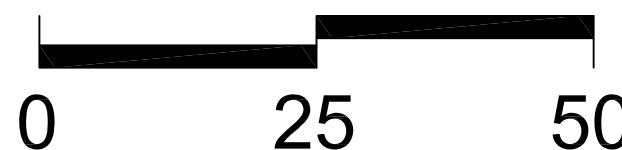
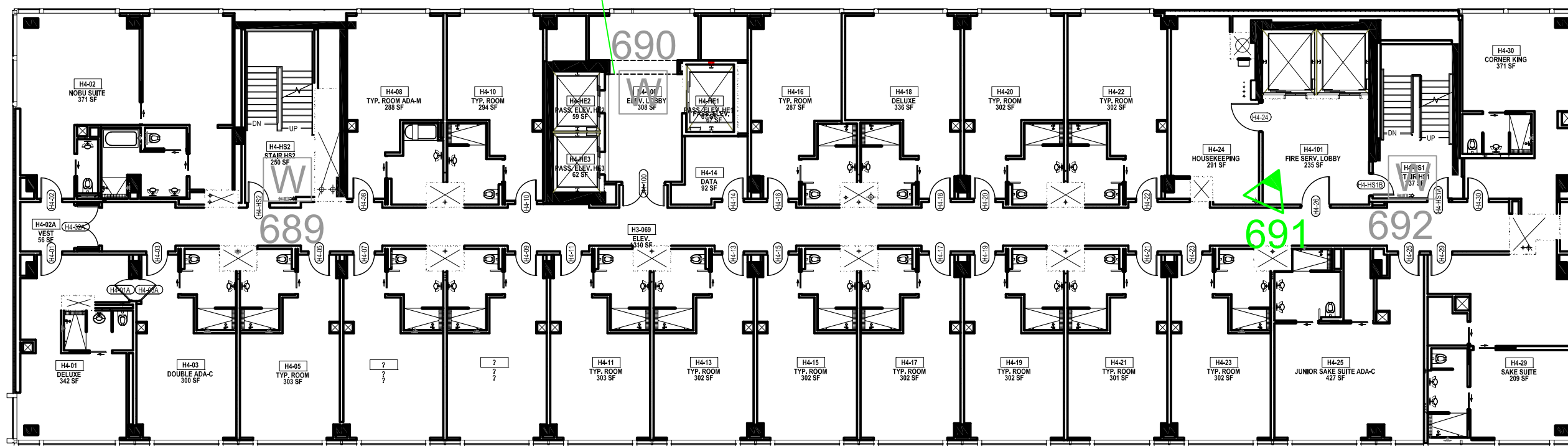

NOTES:

6	VE Changes	KM	2021.11.09
5	Camera Changes	KM	2021.07.13
4	Issued for Construction	KM	2019.08.30
3	RFP Release	KM	2019.07.31
2	RFP	KM	2019.05.03
1	Draft	KM	2019.02.02

REVISIONS

CAD/CHECK: KM / TRP	DATE: 2019.02.02
DESIGNER: RDG	SCALE: NO SCALE
CLIENT:	

Phipps Plaza  
Atlanta, GA

PROJECT: 18-0523-01  
Redevelopment Project  
CCTV System

DRAWING TITLE:  
Hotel  
Proposed Camera Locations  
Level H4

DRAWING #: DEV.CAM.607  
RELEASE: ISSUED FOR CONSTRUCTION

This drawing and the contents herein are Copyrighted by R. Grossman and Associates, Inc. (RG&A) on the date indicated on the title block. They are furnished on a confidential basis for the specified purpose as indicated on the drawing itself. Permission is granted to use and copy this drawing freely providing that (a) the intended usage is to evaluate or complete the work described in this drawing, and (b) any copies contain this notice in its entirety. RG&A makes no representations as to the operability of any described systems or interconnections unless this drawing is specifically marked for construction.

**LEGEND**  
PROPOSED DEVICES  
SHADED TIP ON FIXED CAMERA  
POINTS TO FIELD OF VIEW

- # PROPOSED AXIS P3715 PLVE MULTI-SENSOR (2 IMAGE) CAMERA
- # PROPOSED AXIS P3717 PLVE MULTI-SENSOR (4 IMAGE) CAMERA
- # PROPOSED FIXED CAMERA
- # PROPOSED ELEVATOR CAMERA
- # WIRE ONLY (FUTURE)

## PHIPPS PLAZA

SIMON HALLS

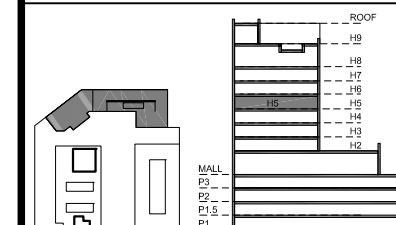

KEY PLAN

### NOTES:

6	VE Changes	KM	2021.11.09
5	Backgrounds/Camera Changes	KM	2021.06.25
4	Issued for Construction	KM	2019.08.30
3	RFP Release	KM	2019.07.31
2	RFP	KM	2019.05.03
1	Draft	KM	2019.02.02

### REVISIONS

CAD/CHECK: KM / TRP	DATE: 2019.02.02
DESIGNER: RDG	SCALE: NO SCALE
CLIENT:	

Phipps Plaza  
 Atlanta, GA

PROJECT: 18-0523-01  
 Redevelopment Project  
 CCTV System

DRAWING TITLE:  
 Hotel  
 Proposed Camera Locations  
 Level H5

DRAWING #: DEV.CAM.608  
 RELEASE: ISSUED FOR CONSTRUCTION

This drawing and the contents herein are Copyrighted by R. Grossman and Associates, Inc. (RG&A) on the date indicated on the title block. They are furnished on a confidential basis for the specified purpose as indicated on the drawing itself. Permission is granted to use and copy this drawing freely providing that (a) the intended usage is to evaluate or complete the work described in this drawing, and (b) any copies contain this notice in its entirety. RG&A makes no representations as to the operability of any described systems or interconnections unless this drawing is specifically marked for construction.

NOTE: Camera to be mounted on outer face of box beam, facing the hallway.

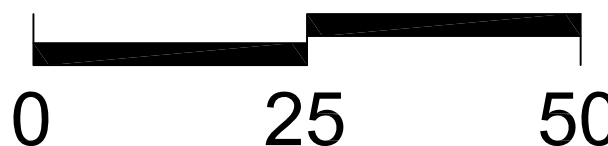
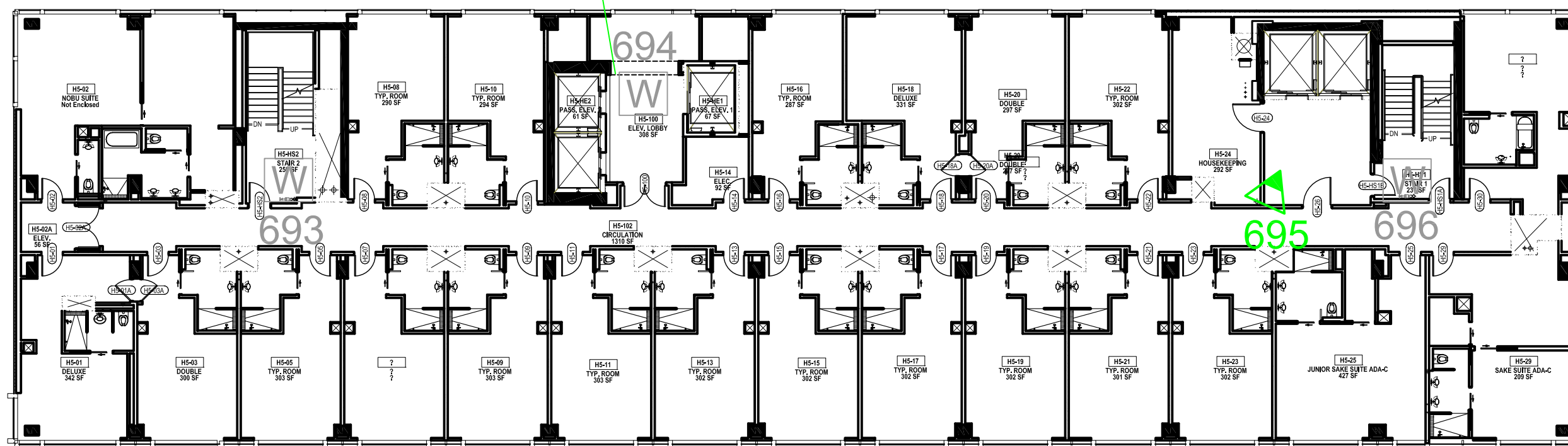

**LEGEND**  
 PROPOSED DEVICES  
 SHADED TIP ON FIXED CAMERA POINTS TO FIELD OF VIEW

- # PROPOSED AXIS P3715 PLVE MULTI-SENSOR (2 IMAGE) CAMERA
- # PROPOSED AXIS P3717 PLVE MULTI-SENSOR (4 IMAGE) CAMERA
- # PROPOSED FIXED CAMERA
- # PROPOSED ELEVATOR CAMERA
- # WIRE ONLY (FUTURE)

NOTE: Camera to be mounted on outer face of box beam, facing the hallway.

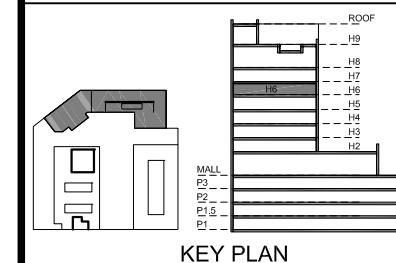
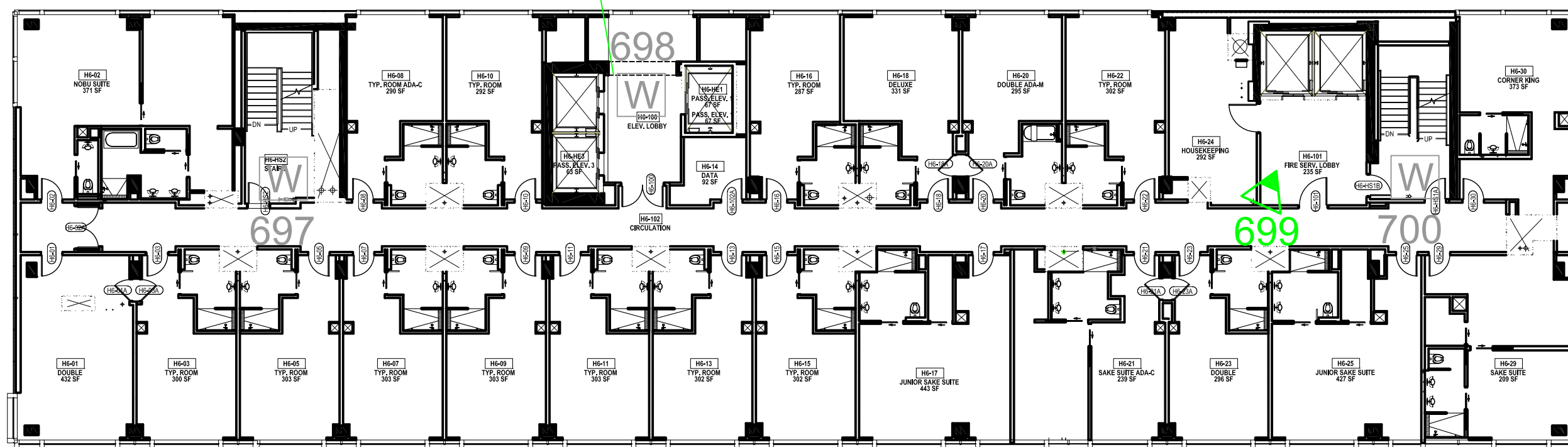

NOTES:

6	VE Changes	KM	2021.11.09
5	Backgrounds/Camera Changes	KM	2021.06.25
4	Issued for Construction	KM	2019.08.30
3	RFP Release	KM	2019.07.31
2	RFP	KM	2019.05.03
1	Draft	KM	2019.02.02

REVISIONS

CAD/CHECK: KM / TRP	DATE: 2019.02.02
DESIGNER: RDG	SCALE: NO SCALE
CLIENT:	

Phipps Plaza  
Atlanta, GA

PROJECT: 18-0523-01  
Redevelopment Project  
CCTV System

DRAWING TITLE:  
Hotel  
Proposed Camera Locations  
Level H6

DRAWING #: DEV.CAM.609  
RELEASE: ISSUED FOR CONSTRUCTION

This drawing and the contents herein are Copyrighted by R. Grossman and Associates, Inc. (RG&A) on the date indicated on the title block. They are furnished on a confidential basis for the specified purpose as indicated on the drawing itself. Permission is granted to use and copy this drawing freely providing that (a) the intended usage is to evaluate or complete the work described in this drawing, and (b) any copies contain this notice in its entirety. RG&A makes no representations as to the operability of any described systems or interconnections unless this drawing is specifically marked for construction.



**LEGEND**  
PROPOSED DEVICES  
SHADED TIP ON FIXED CAMERA POINTS TO FIELD OF VIEW

- PROPOSED AXIS P3715 PLVE MULTI-SENSOR (2 IMAGE) CAMERA
- PROPOSED AXIS P3717 PLVE MULTI-SENSOR (4 IMAGE) CAMERA
- PROPOSED FIXED CAMERA
- PROPOSED ELEVATOR CAMERA
- WIRE ONLY (FUTURE)

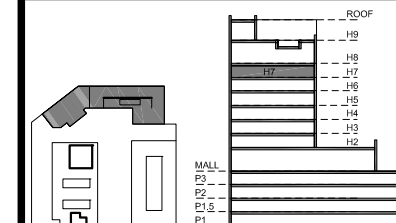

KEY PLAN

NOTES:

6	VE Changes	KM	2021.11.09
5	Camera Changes	KM	2021.07.13
4	Issued for Construction	KM	2019.08.30
3	RFP Release	KM	2019.07.31
2	RFP	KM	2019.05.03
1	Draft	KM	2019.02.02

REVISIONS

CAD/CHECK: KM / TRP	DATE: 2019.02.02
DESIGNER: RDG	SCALE: NO SCALE
CLIENT:	

Phipps Plaza  
 Atlanta, GA

PROJECT: 18-0523-01  
 Redevelopment Project  
 CCTV System

DRAWING TITLE:  
 Hotel  
 Proposed Camera Locations  
 Level H7

DRAWING #: DEV.CAM.610  
 RELEASE: ISSUED FOR CONSTRUCTION

This drawing and the contents herein are Copyrighted by R. Grossman and Associates, Inc. (RG&A) on the date indicated on the title block. They are furnished on a confidential basis for the specified purpose as indicated on the drawing itself. Permission is granted to use and copy this drawing freely providing that (a) the intended usage is to evaluate or complete the work described in this drawing, and (b) any copies contain this notice in its entirety. RG&A makes no representations as to the operability of any described systems or interconnections unless this drawing is specifically marked for construction.

NOTE: Camera to be mounted on outer face of box beam, facing the hallway.

IDF

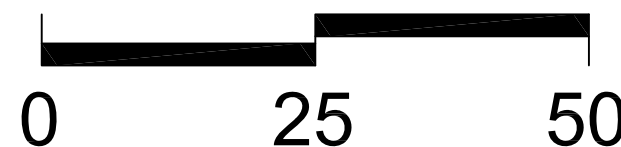
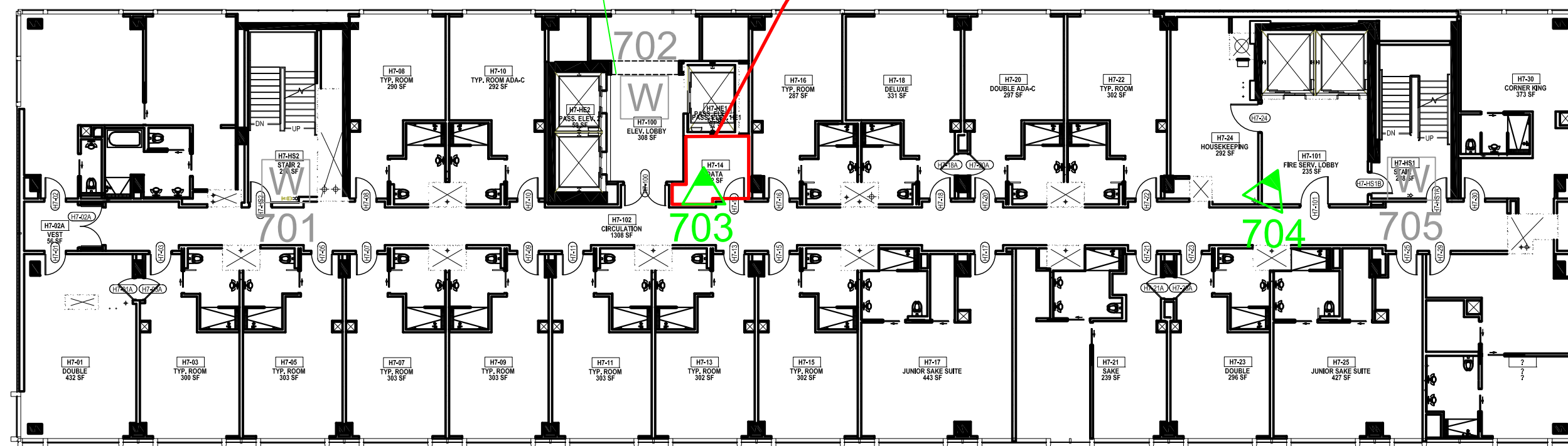

LEGEND

PROPOSED DEVICES

SHADED TIP ON FIXED CAMERA POINTS TO FIELD OF VIEW

○ # PROPOSED AXIS P3715 PLVE MULTI-SENSOR (2 IMAGE) CAMERA

⊗ # PROPOSED AXIS P3717 PLVE MULTI-SENSOR (4 IMAGE) CAMERA

▲ # PROPOSED FIXED CAMERA

■ # PROPOSED ELEVATOR CAMERA

□ # WIRE ONLY (FUTURE)

NOTE: Camera to be mounted on outer face of box beam, facing the hallway.

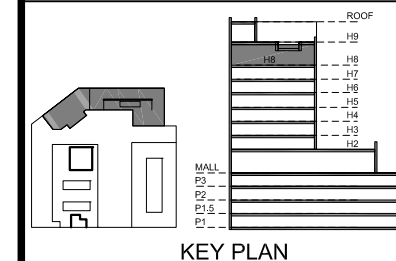
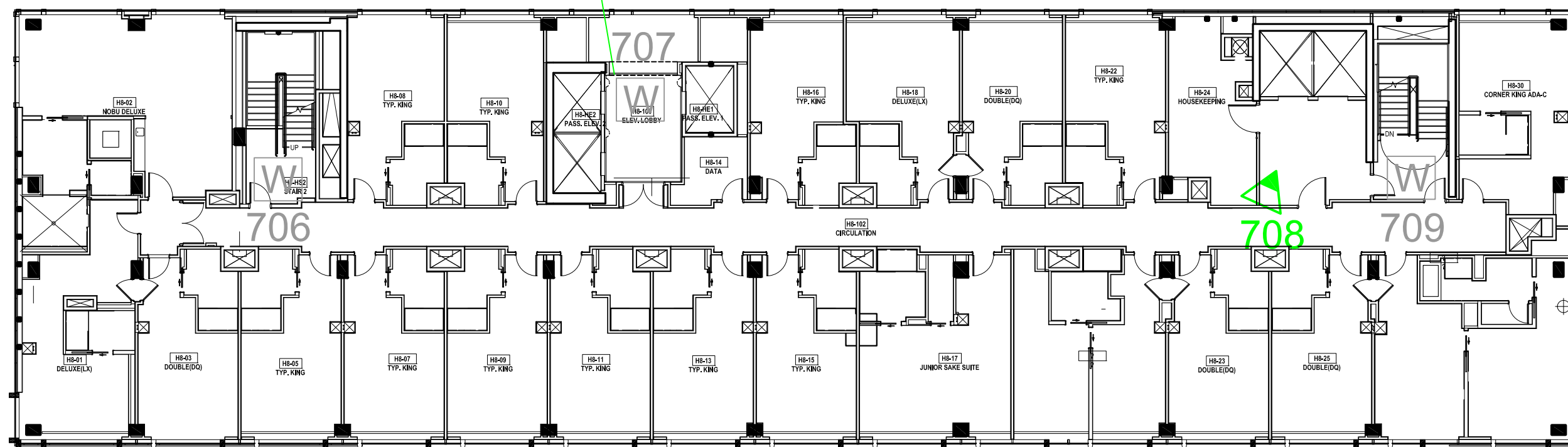

NOTES:

6	VE Changes	KM	2021.11.09
5	Camera Changes	KM	2021.07.13
4	Issued for Construction	KM	2019.08.30
3	RFP Release	KM	2019.07.31
2	RFP	KM	2019.05.03
1	Draft	KM	2019.02.02

REVISIONS

CAD/CHECK: KM / TRP	DATE: 2019.02.02
DESIGNER: RDG	SCALE: NO SCALE
CLIENT:	

Phipps Plaza  
 Atlanta, GA

PROJECT: 18-0523-01  
 Redevelopment Project  
 CCTV System

DRAWING TITLE:  
 Hotel  
 Proposed Camera Locations  
 Level H8

DRAWING #: DEV.CAM.611  
 RELEASE: ISSUED FOR CONSTRUCTION

This drawing and the contents herein are Copyrighted by R. Grossman and Associates, Inc. (RG&A) on the date indicated on the title block. They are furnished on a confidential basis for the specified purpose as indicated on the drawing itself. Permission is granted to use and copy this drawing freely providing that (a) the Intended usage is to evaluate or complete the work described in this drawing, and (b) any copies contain this notice in its entirety. RG&A makes no representations as to the operability of any described systems or interconnections unless this drawing is specifically marked for Construction.



LEGEND

PROPOSED DEVICES
SHADED TIP ON FIXED CAMERA POINTS TO FIELD OF VIEW
○ # PROPOSED AXIS P3715 PLVE MULTI-SENSOR (2 IMAGE) CAMERA
⊗ # PROPOSED AXIS P3717 PLVE MULTI-SENSOR (4 IMAGE) CAMERA
▲ # PROPOSED FIXED CAMERA
⊞ # PROPOSED ELEVATOR CAMERA
W # WIRE ONLY (FUTURE)

## PHIPPS PLAZA

SIMON  
HALLS

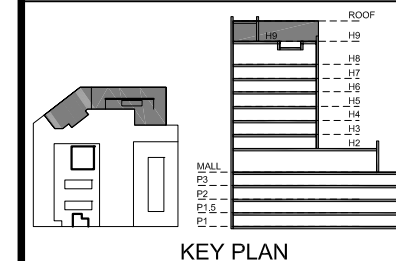

NOTE: Camera to be mounted on outer face of box beam, facing the hallway.

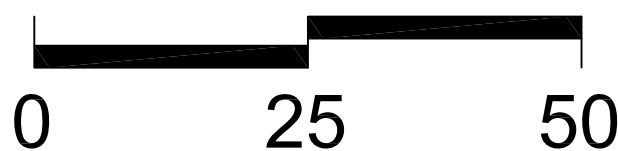
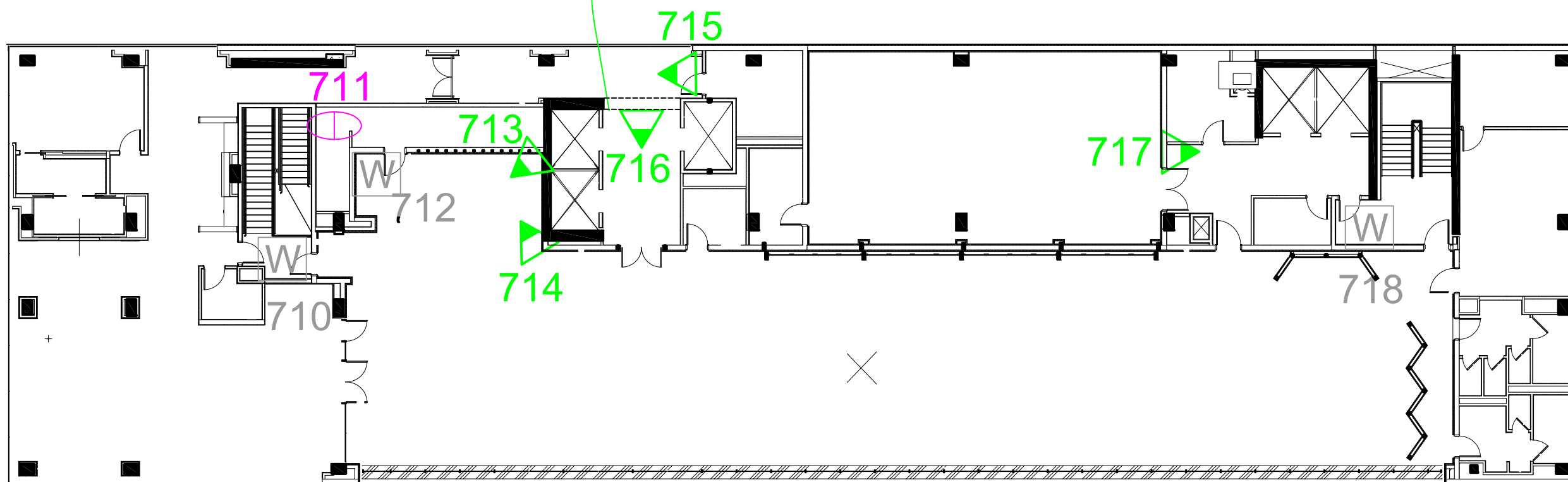

LEGEND	
PROPOSED DEVICES	
SHADED TIP ON FIXED CAMERA POINTS TO FIELD OF VIEW	
	PROPOSED AXIS P3715 PLVE MULTI-SENSOR (2 IMAGE) CAMERA
	PROPOSED AXIS P3717 PLVE MULTI-SENSOR (4 IMAGE) CAMERA
	PROPOSED FIXED CAMERA
	PROPOSED ELEVATOR CAMERA
	WIRE ONLY (FUTURE)

### NOTES:

6	VE Changes	KM	2021.11.09
5	Camera Changes	KM	2021.07.13
4	Issued for Construction	KM	2019.08.30
3	RFP Release	KM	2019.07.31
2	RFP	KM	2019.05.03
1	Draft	KM	2019.02.02

### REVISIONS

CAD/CHECK: KM / TRP DATE: 2019.02.02  
 DESIGNER: RDG SCALE: NO SCALE  
 CLIENT:

Phipps Plaza  
 Atlanta, GA

PROJECT: 18-0523-01  
 Redevelopment Project  
 CCTV System

DRAWING TITLE:  
 Hotel  
 Proposed Camera Locations  
 Level H9

DRAWING #: DEV.CAM.612  
 RELEASE: ISSUED FOR CONSTRUCTION

This drawing and the contents herein are Copyrighted by R. Grossman and Associates, Inc. (RG&A) on the date indicated on the title block. They are furnished on a confidential basis for the specified purpose as indicated on the drawing itself. Permission is granted to use and copy this drawing freely providing that (a) the intended usage is to evaluate or complete the work described in this drawing, and (b) any copies contain this notice in its entirety. RG&A makes no representations as to the operability of any described systems or interconnections unless this drawing is specifically marked for Construction.

## PHIPPS PLAZA

SIMON  
HALLS

### NOTES:

5	Cameras Renumbered	KM	2021.07.30
4	Issued for Construction	KM	2019.08.30
3	RFP Release	KM	2019.07.31
2	RFP	KM	2019.05.03
1	Draft	KM	2019.02.14

### REVISIONS

CAD/CHECK: KM / TRP	DATE: 2019.02.14
DESIGNER: RDG	SCALE: NO SCALE
CLIENT:	

Phipps Plaza  
 Atlanta, GA

PROJECT: 18-0523-01  
 Redevelopment Project  
 CCTV System

DRAWING TITLE:

Proposed Camera Locations  
 Pocket Park

DRAWING #: DEV.CAM.701  
 RELEASE: ISSUED FOR CONSTRUCTION

This drawing and the contents herein are Copyrighted by R. Grossman and Associates, Inc. (RG&A) on the date indicated on the title block. They are furnished on a confidential basis for the specified purpose as indicated on the drawing itself. Permission is granted to use and copy this drawing freely providing that (a) the Intended usage is to evaluate or complete the work described in this drawing, and (b) any copies contain this notice in its entirety. RG&A makes no representations as to the operability of any described systems or interconnections unless this drawing is specifically marked for Construction.

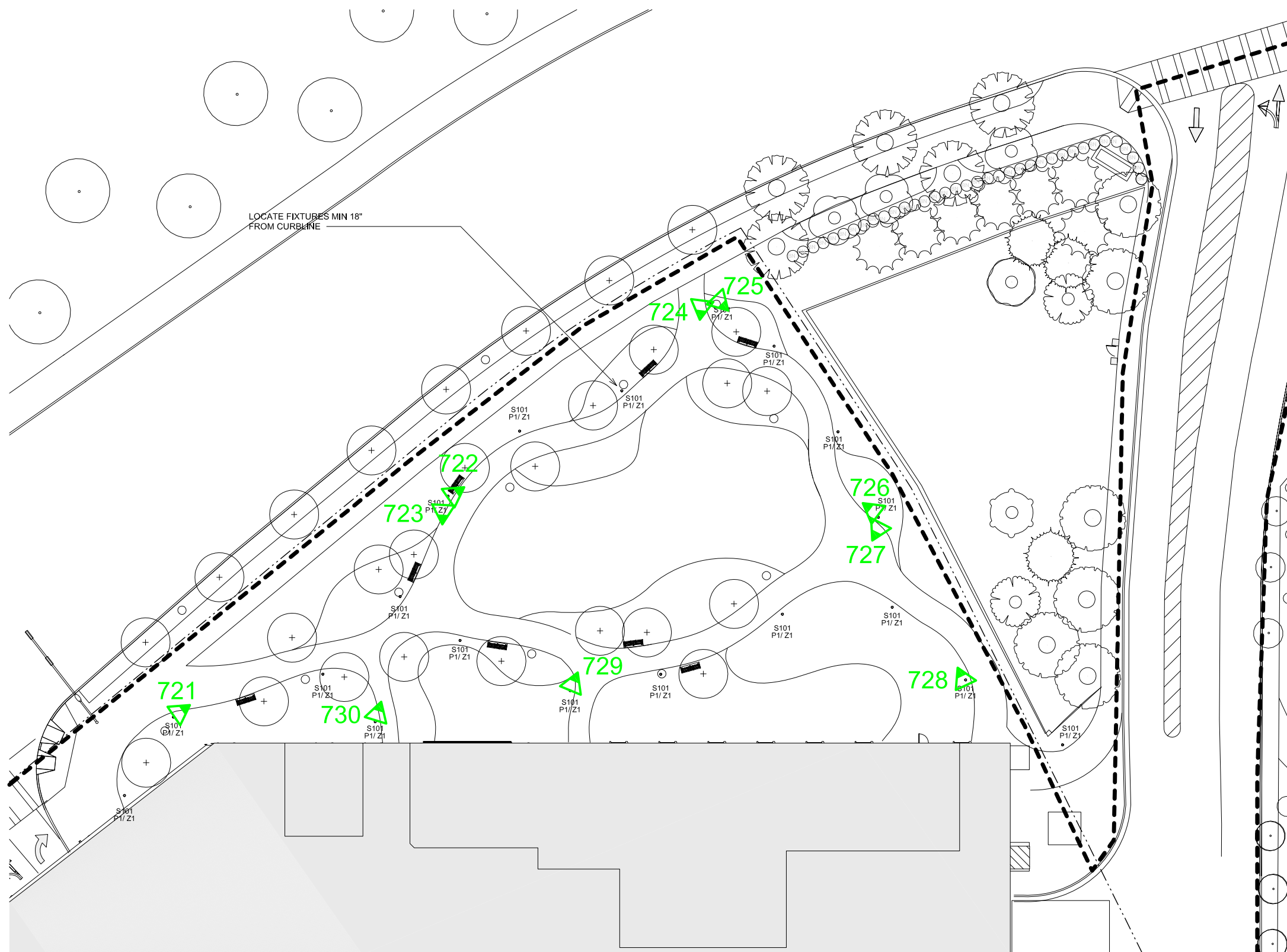

**LEGEND**  
 PROPOSED DEVICES  
 SHADED TIP ON FIXED CAMERA POINTS TO FIELD OF VIEW

- # PROPOSED PTZ CAMERA
- # PROPOSED FIXED CAMERA

### NOTES:

Cameras 678, 679, 680, and 681 are on DEV.CAM.604. Do not duplicate.

Camera 720 has been deleted.

8	C720 Deleted	KM	2021.09.08
7	Renumbered	KM	2021.08.30
6	Camera Addition	KM	2021.07.28
5	Camera Additions	KM	2020.01.20
4	Issued for Construction	KM	2019.08.30
3	RFP Release	KM	2019.07.31
2	RFP	KM	2019.05.03
1	Draft	KM	2019.02.14

### REVISIONS

CAD/CHECK: KM / TRP DATE: 2019.02.14  
 DESIGNER: RDG SCALE: NO SCALE  
 CLIENT:

Phipps Plaza  
 Atlanta, GA

PROJECT: 18-0523-01  
 Redevelopment Project  
 CCTV System

DRAWING TITLE:

Proposed Camera Locations  
 Event Plaza and Overview

DRAWING #: DEV.CAM.702 RELEASE: ISSUED FOR CONSTRUCTION

This drawing and the contents herein are Copyrighted by R. Grossman and Associates, Inc. (RG&A) on the date indicated on the title block. They are furnished on a confidential basis for the specified purpose as indicated on the drawing itself. Permission is granted to use and copy this drawing freely providing that (a) the Intended usage is to evaluate or complete the work described in this drawing, and (b) any copies contain this notice in its entirety. RG&A makes no representations as to the operability of any described systems or interconnections unless this drawing is specifically marked for Construction.

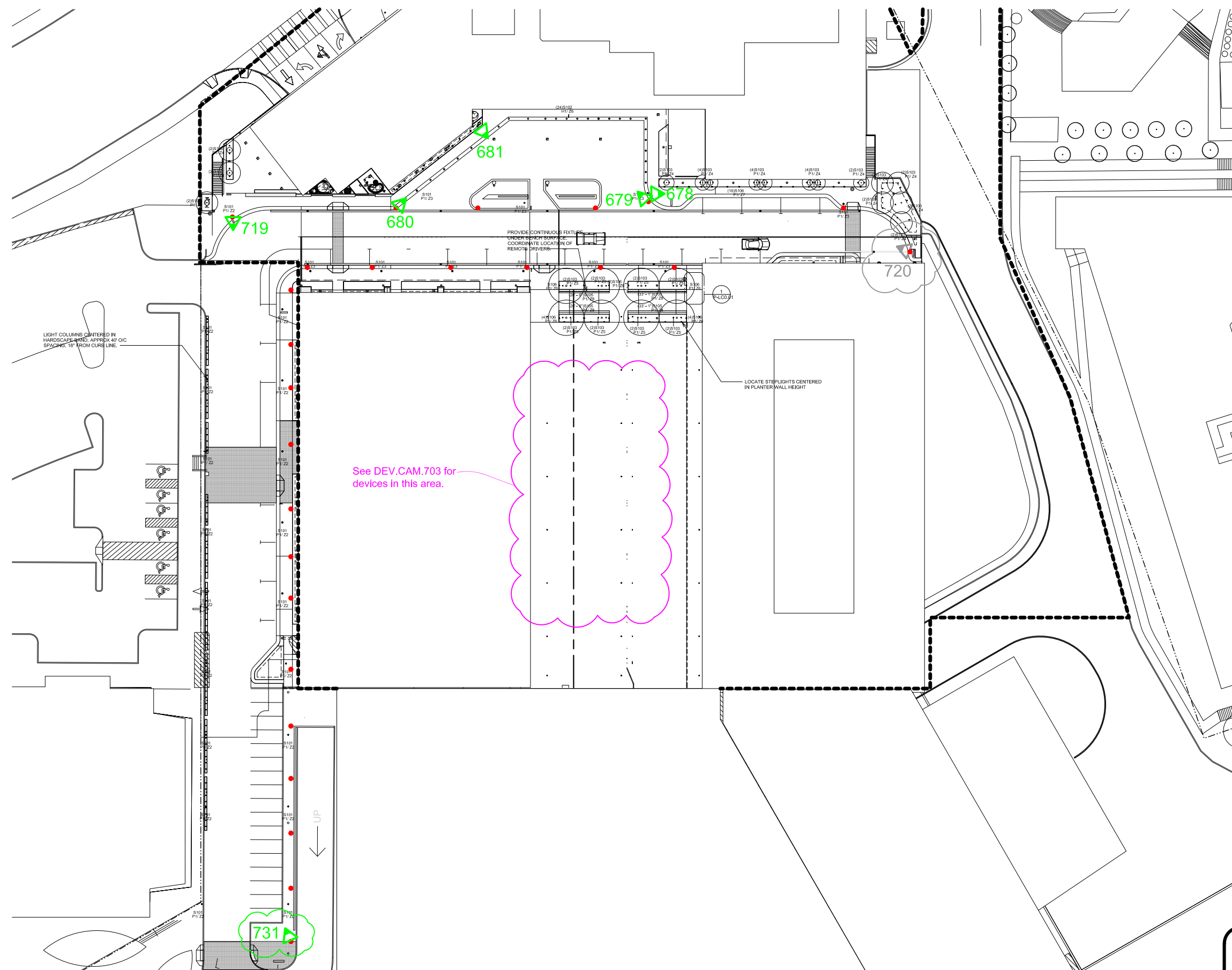

**LEGEND**  
 PROPOSED DEVICES  
 SHADED TIP ON FIXED CAMERA POINTS TO FIELD OF VIEW

- # PROPOSED PTZ CAMERA
- △ # PROPOSED FIXED CAMERA

#### NOTES:

Camera height to be 12 feet or below tree canopy (minimum 8 feet). Fiber from each pole goes back to P3 MDF.

Cameras 429, 640, 678, 679, 681 and 719 are shown on other drawings. Do not duplicate.

Camera 720 has been deleted.

4	C720 Deleted	KM	2021.08.30
3	Renumbered	KM	2021.08.30
2	Camera Addition	KM	2021.07.28
1	Camera Adjustments	KM	2020.02.03

#### REVISIONS

CAD/CHECK: KM / TRP	DATE: 2020.01.13
DESIGNER: RDG	SCALE: NO SCALE
CLIENT:	

Phipps Plaza  
Atlanta, GA

PROJECT: 18-0523-01  
Redevelopment Project  
CCTV System

DRAWING TITLE:

Proposed Camera Locations  
Event Plaza Site Plan

DRAWING #: DEV.CAM.703  
RELEASE: ISSUED FOR CONSTRUCTION

This drawing and the contents herein are Copyrighted by R. Grossman and Associates, Inc. (RG&A) on the date indicated on the title block. They are furnished on a confidential basis for the specified purpose as indicated on the drawing itself. Permission is granted to use and copy this drawing freely providing that (a) the Intended usage is to evaluate or complete the work described in this drawing, and (b) any copies contain this notice in its entirety. RG&A makes no representations as to the operability of any described systems or interconnections unless this drawing is specifically marked for Construction.

#### WIRELESS CAMERA NOTE

- ▲ 741 Temporary cameras allocated for event tent,
- ▲ 742 licensed and programmed into system.
- ▲ 743
- ▲ 744

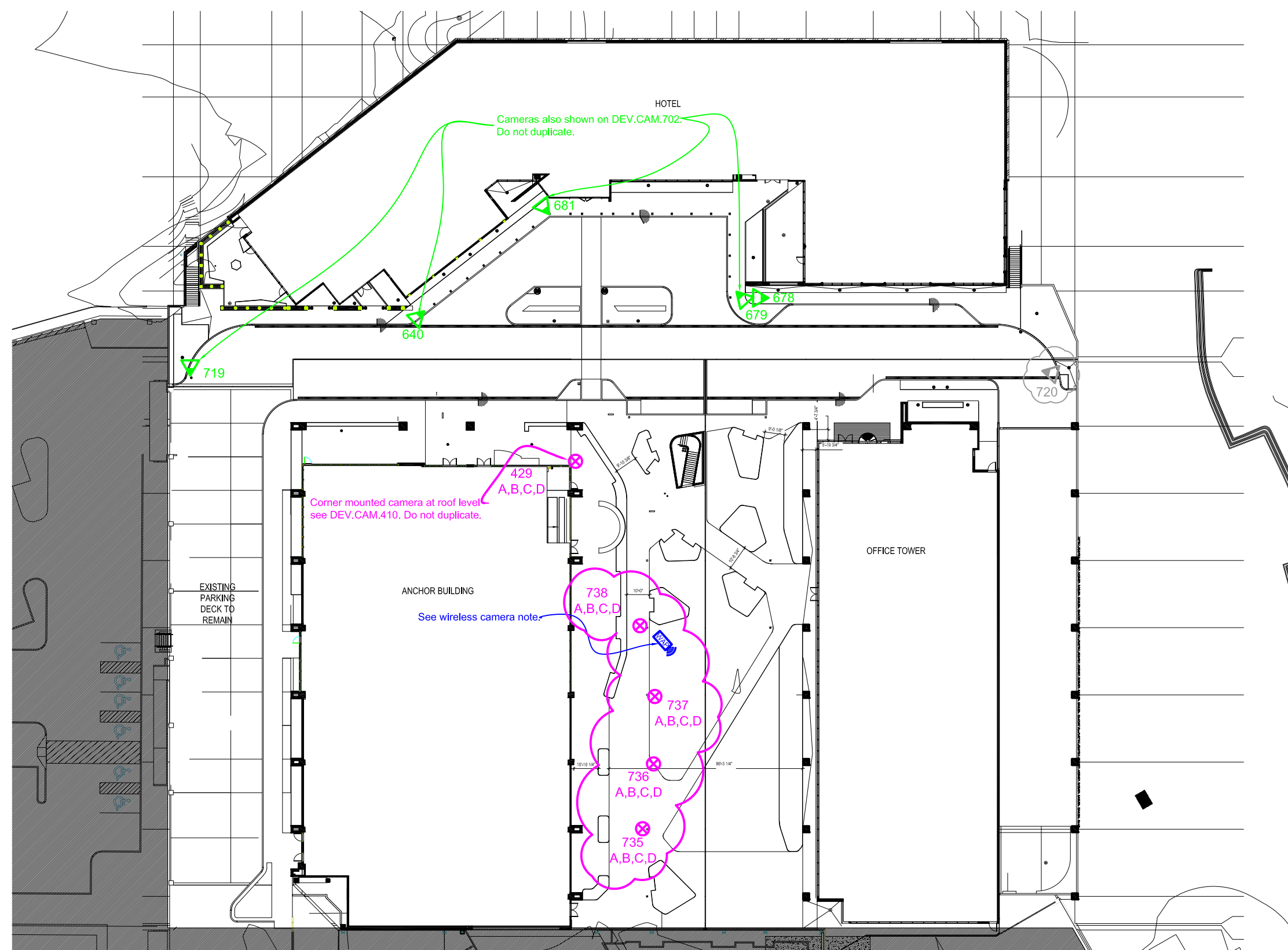

**LEGEND**  
PROPOSED AND EXISTING DEVICES  
SHADED TIP ON FIXED CAMERA POINTS TO FIELD OF VIEW

- ▲ # PROPOSED MULTI-SENSOR CAMERA
- ▲ # PROPOSED FIXED CAMERA
- WAP WIRELESS ACCESS POINT

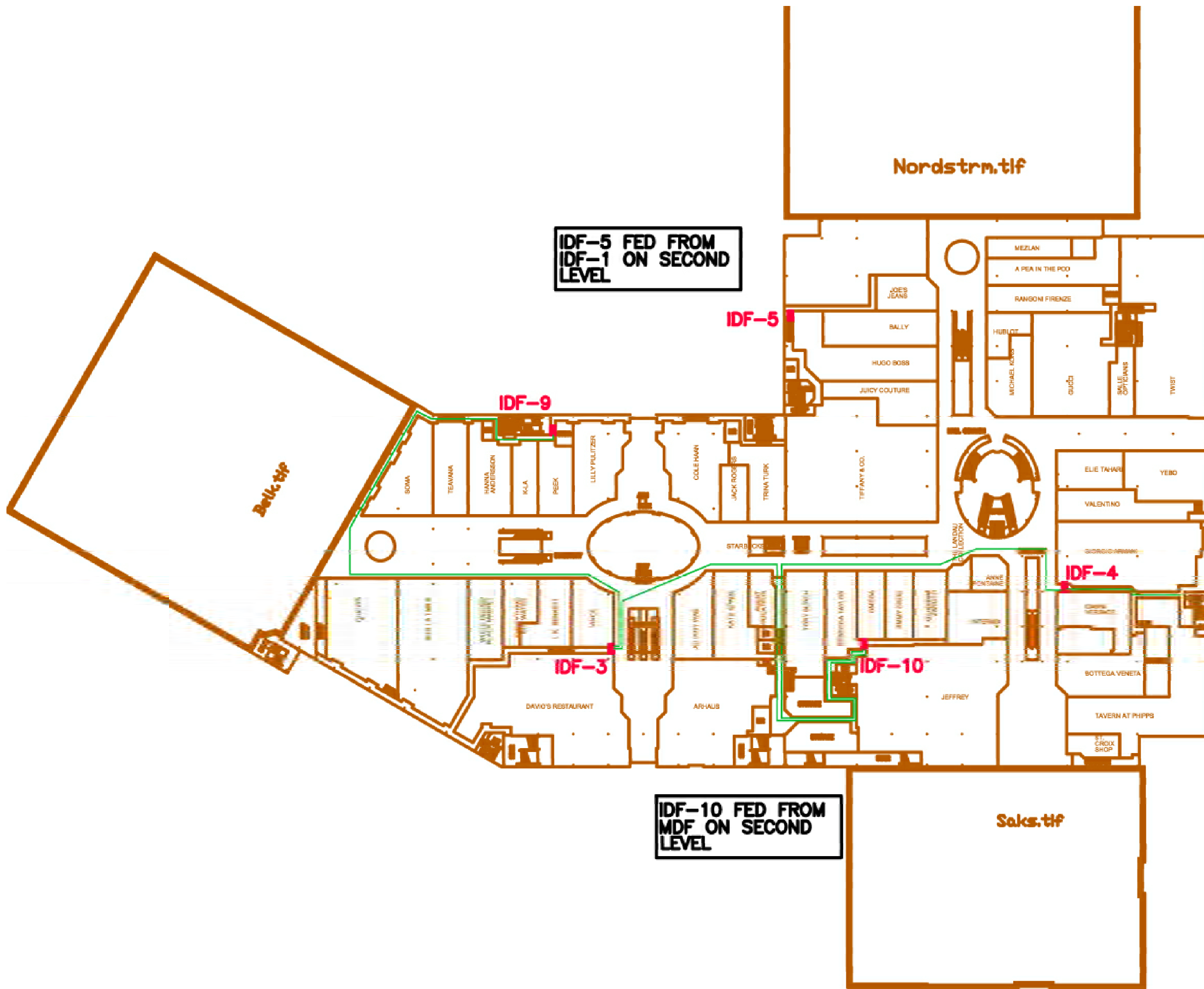

NOTES:

4	Issued for Construction	KM	2019.08.30
3	RFP Release	KM	2019.07.31
2	RFP	KM	2019.05.03
1	Draft	KM	2018.09.26

REVISIONS

CAD/CHECK: KM / TRP	DATE: 2018.09.26
DESIGNER: RDG	SCALE: NO SCALE
CLIENT:	

Phipps Plaza  
 Atlanta, GA

PROJECT: 18-0523-01  
 Redevelopment Project  
 CCTV System

DRAWING TITLE:  
 Node Locations  
 Level 1

DRAWING #:	RELEASE:
DEV.NODE.01	ISSUED FOR CONSTRUCTION

This drawing and the contents herein are Copyrighted by R. Grossman and Associates, Inc. (RG&A) on the date indicated on the title block. They are furnished on a confidential basis for the specified purpose as indicated on the drawing itself. Permission is granted to use and copy this drawing freely providing that (a) the Intended usage is to evaluate or complete the work described in this drawing, and (b) any copies contain this notice in its entirety. RG&A makes no representations as to the operability of any described systems or interconnections unless this drawing is specifically marked for Construction.



NOTES:

4	Issued for Construction	KM	2019.08.30
3	RFP Release	KM	2019.07.31
2	RFP	KM	2019.05.03
1	Draft	KM	2015.06.24

REVISIONS

CAD/CHECK: KM / TRP	DATE: 2015.06.24
DESIGNER: TAT	SCALE: NO SCALE
CLIENT:	

Phipps Plaza  
 Atlanta, GA

PROJECT: 14-1203-01

CCTV System Additions

DRAWING TITLE:

Node Locations  
 Level 2

DRAWING #:	RELEASE:
DEV.NODE.02	ISSUED FOR CONSTRUCTION

This drawing and the contents herein are Copyrighted by R. Grossman and Associates, Inc. (RG&A) on the date indicated on the title block. They are furnished on a confidential basis for the specified purpose as indicated on the drawing itself. Permission is granted to use and copy this drawing freely providing that (a) the Intended usage is to evaluate or complete the work described in this drawing, and (b) any copies contain this notice in its entirety. RG&A makes no representations as to the operability of any described systems or interconnections unless this drawing is specifically marked for Construction.

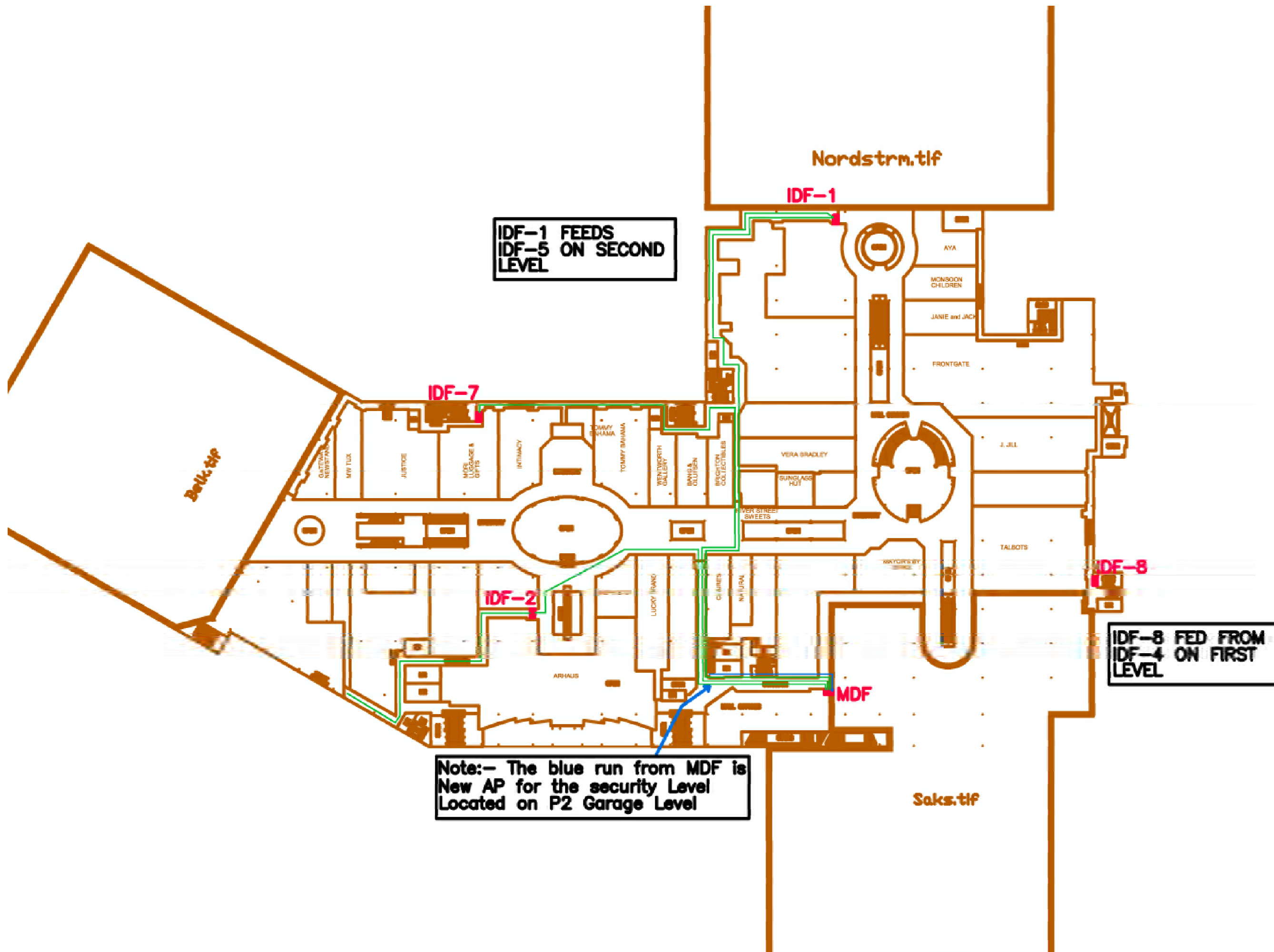



NOTES:

4	Issued for Construction	KM	2019.08.30
3	RFP Release	KM	2019.07.31
2	RFP	KM	2019.05.03
1	Draft	KM	2018.09.26

REVISIONS

CAD/CHECK: KM / TRP	DATE: 2018.09.26
DESIGNER: RDG	SCALE: NO SCALE
CLIENT:	

Phipps Plaza  
 Atlanta, GA

PROJECT: 18-0523-01  
 Redevelopment Project  
 CCTV System

DRAWING TITLE:  
 Node Locations  
 Level 3

DRAWING #: DEV.NODE.03  
 RELEASE: ISSUED FOR CONSTRUCTION

This drawing and the contents herein are Copyrighted by R. Grossman and Associates, Inc. (RG&A) on the date indicated on the title block. They are furnished on a confidential basis for the specified purpose as indicated on the drawing itself. Permission is granted to use and copy this drawing freely providing that (a) the Intended usage is to evaluate or complete the work described in this drawing, and (b) any copies contain this notice in its entirety. RG&A makes no representations as to the operability of any described systems or interconnections unless this drawing is specifically marked for Construction.

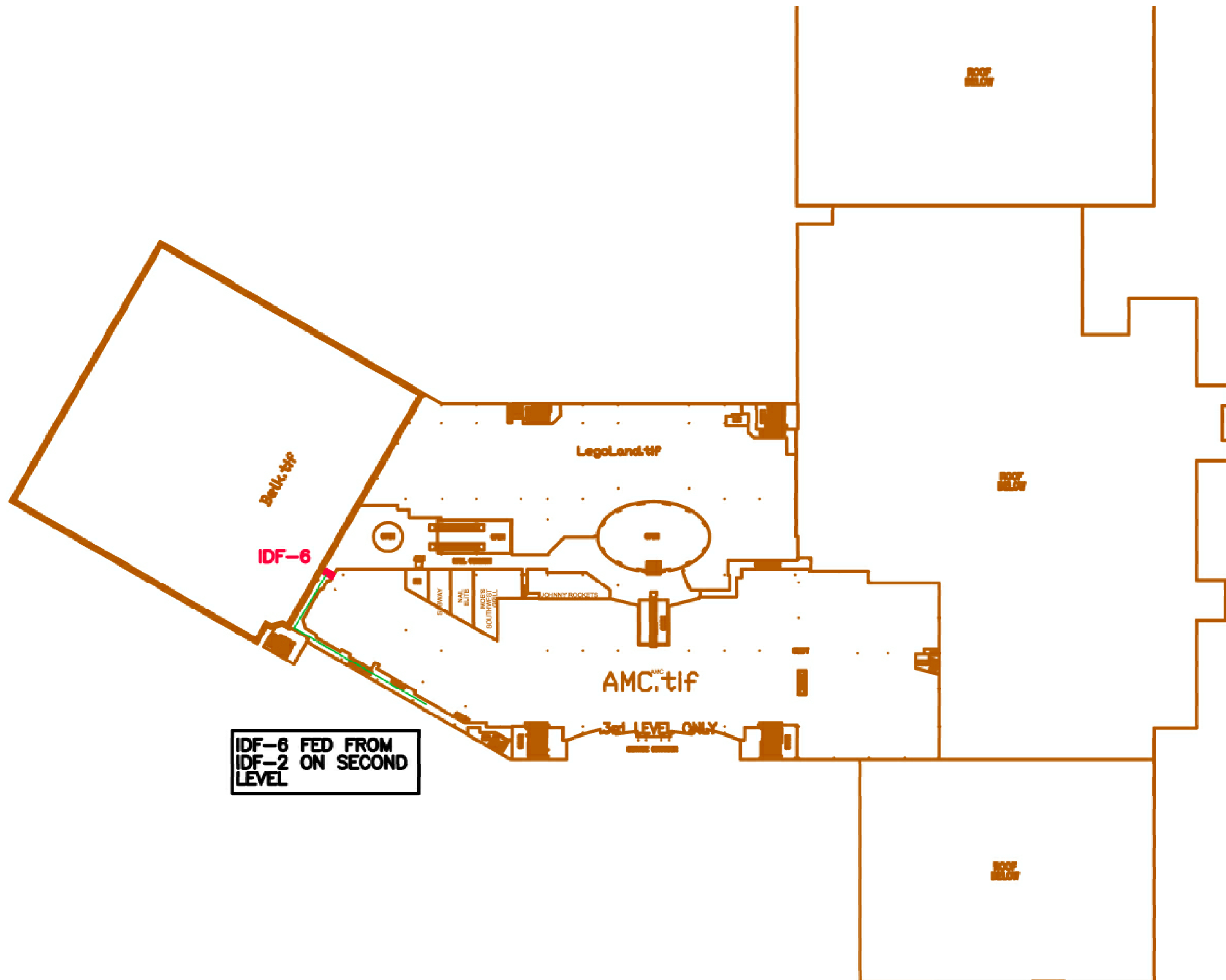

**IDF-6 FED FROM  
 IDF-2 ON SECOND  
 LEVEL**

## PHIPPS PLAZA

SIMON HALLS

### NOTES:

4	Issued for Construction	KM	2019.08.30
3	RFP Release	KM	2019.07.31
2	RFP	KM	2019.05.03
1	Draft	KM	2019.02.14

### REVISIONS

CAD/CHECK: KM / TRP	DATE: 2019.02.14
DESIGNER: RDG	SCALE: NO SCALE
CLIENT:	

Phipps Plaza  
 Atlanta, GA

PROJECT: 18-0523-01  
 Redevelopment Project  
 CCTV System

DRAWING TITLE:  
 Existing Camera Locations  
 Site Plan

DRAWING #: DEV.NODE.701  
 RELEASE: ISSUED FOR CONSTRUCTION

This drawing and the contents herein are Copyrighted by R. Grossman and Associates, Inc. (RG&A) on the date indicated on the title block. They are furnished on a confidential basis for the specified purpose as indicated on the drawing itself. Permission is granted to use and copy this drawing freely providing that (a) the intended usage is to evaluate or complete the work described in this drawing, and (b) any copies contain this notice in its entirety. RG&A makes no representations as to the operability of any described systems or interconnections unless this drawing is specifically marked for Construction.

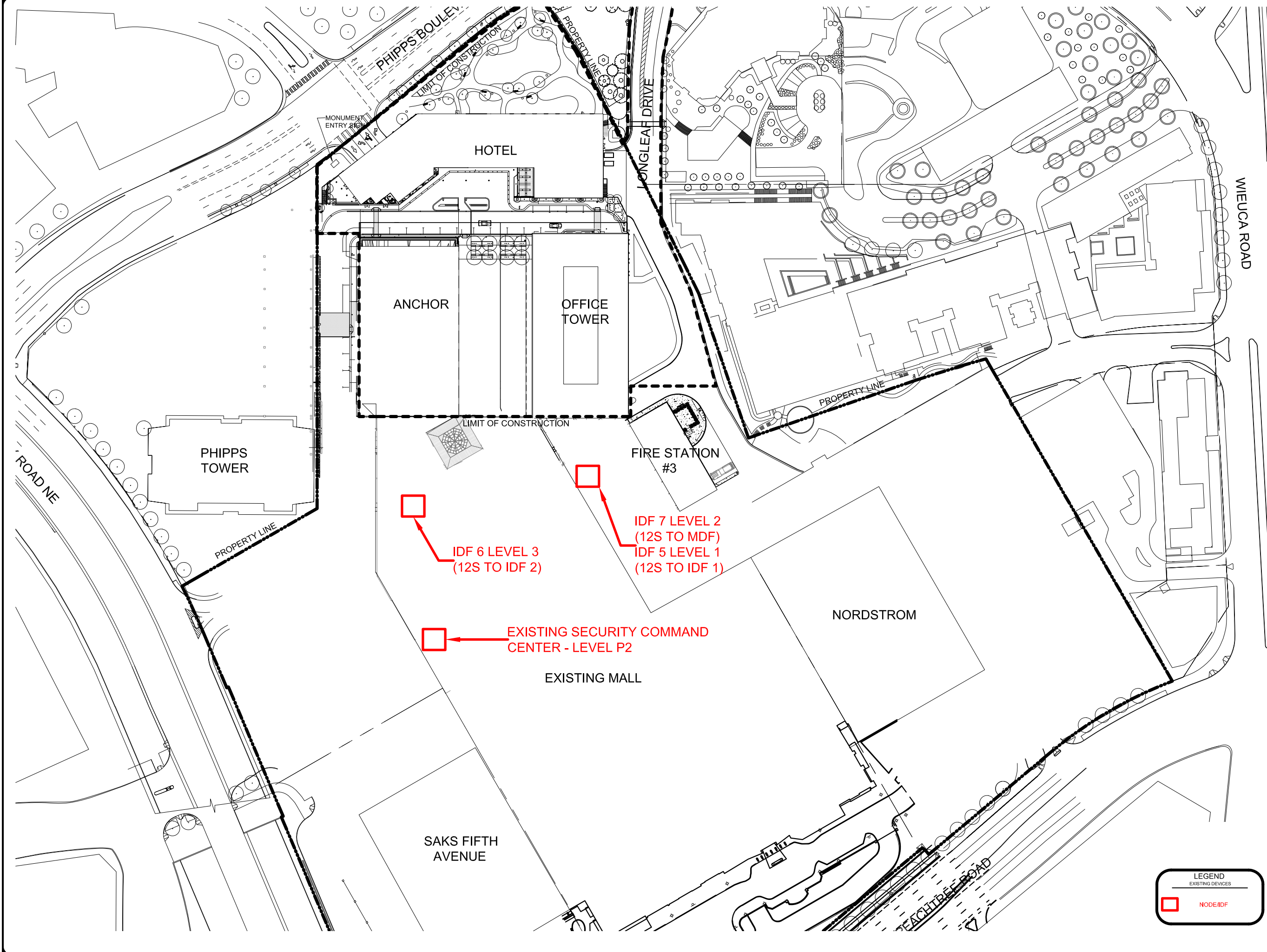

LEGEND  
 EXISTING DEVICES

□ NODE/IDF

**SIDE ELEVATION**

**OVERALL DIMENSIONS OF VERTICAL RACK.**

**REQUIRED CLEARANCE AROUND VERTICAL RACK.**

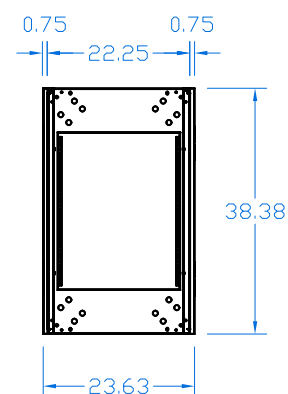
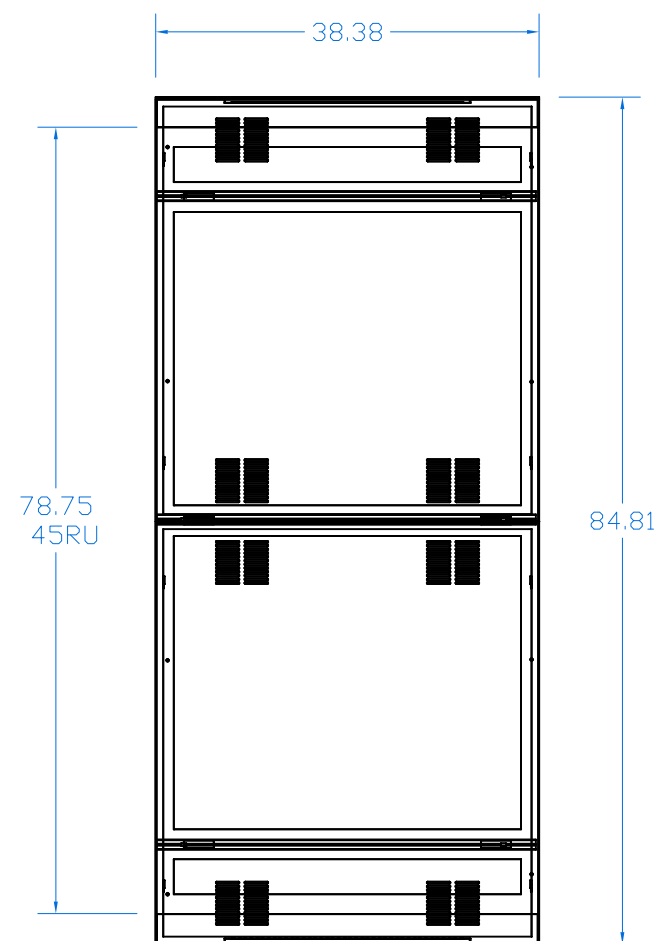

WINSTED 38"D RACKS ARE SHOWN. 24"D AND 32"D ARE ALSO AVAILABLE. DEPENDING ON EQUIPMENT ARE USED.

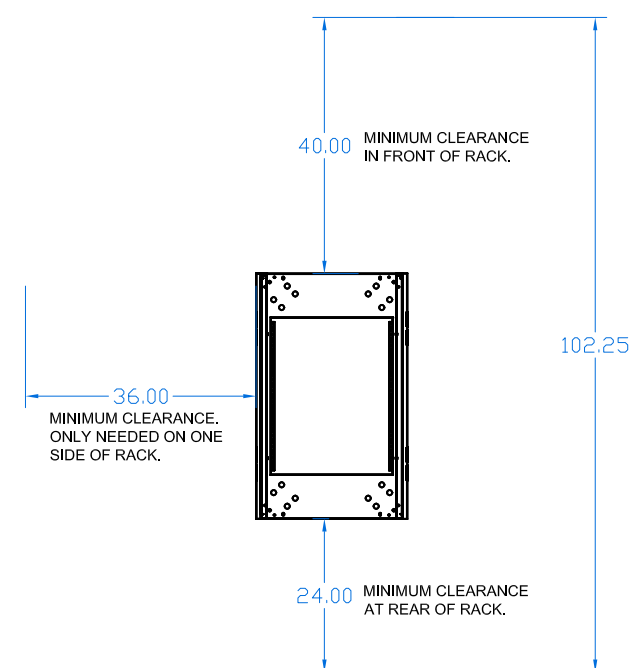

**NOTES:**

3	Issued for Construction	KM	2019.08.30
2	RFP Release	KM	2019.08.25
1	RFP	KM	2019.08.25

**REVISIONS**

CAD/CHECK: KM / TRP	DATE: 2019.08.25
DESIGNER: RDG	SCALE: NO SCALE
CLIENT:	

**Phipps Plaza  
Atlanta, GA**

PROJECT: 18-0523-01  
**Redevelopment Project  
CCTV System**

DRAWING TITLE:

**Vertical Equipment Rack**

DRAWING #: RACK.03	RELEASE: ISSUED FOR CONSTRUCTION
-----------------------	-------------------------------------

This drawing and the contents herein are Copyrighted by R. Grossman and Associates, Inc. (RG&A) on the date indicated on the title block. They are furnished on a confidential basis for the specified purpose as indicated on the drawing itself. Permission is granted to use and copy this drawing freely providing that (a) the Intended usage is to evaluate or complete the work described in this drawing, and (b) any copies contain this notice in its entirety. RG&A makes no representations as to the operability of any described systems or interconnections unless this drawing is specifically marked for Construction.

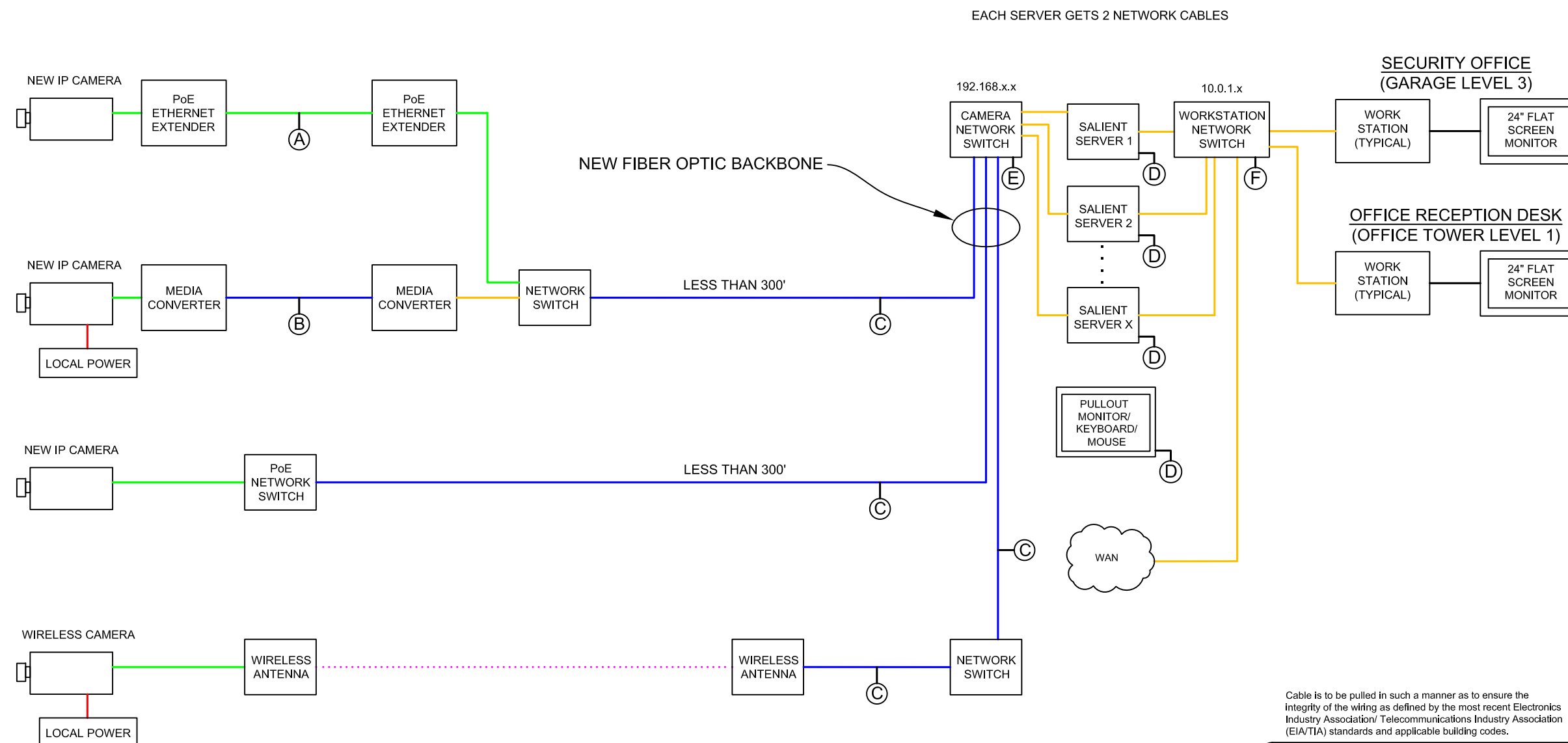
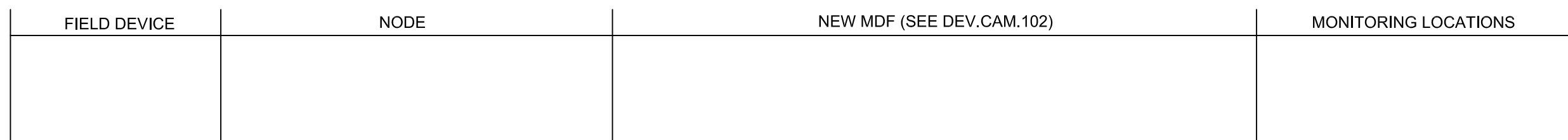

Cable is to be pulled in such a manner as to ensure the integrity of the wiring as defined by the most recent Electronics Industry Association/ Telecommunications Industry Association (EIA/TIA) standards and applicable building codes.

CABLE DESIGNATIONS	
Blue - Fiber Optic (Single Mode)	—
Green - UTP CAT5e 4-Pair	—
Orange - CAT6	—
Wireless	- - - - -

#### NOTES:

- (A) Garage cameras designated as requiring an Ethernet extender as indicated on Schedule A.
- (B) If fiber is required as described in **Section 5.7** of the RFP.
- (C) If Node is within 300' of the MDF room, CAT6 cable may be used in lieu of fiber.
- (D) To rack KVM.
- (E) (F) Fiber optic link to existing Phipps CCTV system MDF - See FLOW.02.

Revision	Issued for Construction	KM	Date
4	Issued for Construction	KM	2019.08.30
3	RFP Release	KM	2019.08.25
2	RFP	KM	2019.07.31
1	RFP	KM	2019.07.09

#### REVISIONS

CAD/CHECK: TRP	DATE: 2019.07.09
DESIGNER: RDG	SCALE: NO SCALE
CLIENT:	

Phipps Plaza  
Atlanta, GA

PROJECT:	18-0523-01
Redevelopment Project CCTV System	

DRAWING TITLE:	Video Signal Flow (Typical)
----------------	--------------------------------

DRAWING #:	RELEASE:
FLOW.01	ISSUED FOR CONSTRUCTION

This drawing and the contents herein are Copyrighted by R. Grossman and Associates, Inc. (RG&A) on the date indicated on the title block. They are furnished on a confidential basis for the specified purpose as indicated on the drawing itself. Permission is granted to use and copy this drawing freely providing that (a) the Intended usage is to evaluate or complete the work described in this drawing, and (b) any copies contain this notice in its entirety. RG&A makes no representations as to the operability of any described systems or interconnections unless this drawing is specifically marked for Construction.

# PHIPPS LOGICAL FIBER (EXISTING)

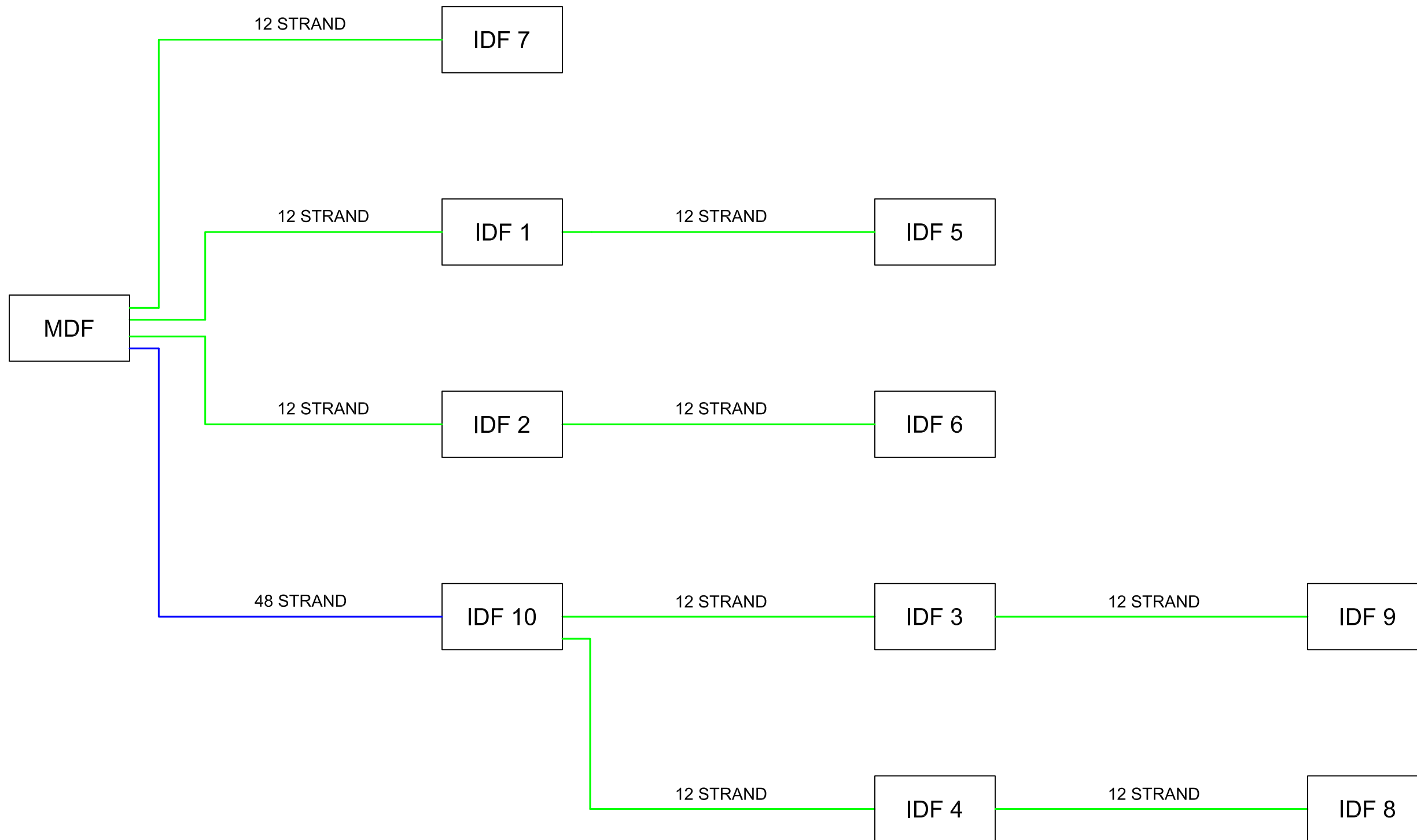

NOTES:

4	Issued for Construction	KM	2019.08.30
3	RFP Release	KM	2019.08.25
2	RFP	KM	2019.07.31
1	RFP	KM	2019.07.09

REVISIONS

CAD/CHECK: KM/TRP	DATE: 2019.07.09
DESIGNER: RDG	SCALE: NO SCALE

CLIENT:  
Phipps Plaza  
Atlanta, GA

PROJECT: 18-0523-01  
Redevelopment Project  
CCTV System

DRAWING TITLE:  
Existing CCTV Logical Fiber  
Diagram

DRAWING #: FLOW.02  
RELEASE: ISSUED FOR CONSTRUCTION

This drawing and the contents herein are Copyrighted by R. Grossman and Associates, Inc. (RG&A) on the date indicated on the title block. They are furnished on a confidential basis for the specified purpose as indicated on the drawing itself. Permission is granted to use and copy this drawing freely providing that (a) the Intended usage is to evaluate or complete the work described in this drawing, and (b) any copies contain this notice in its entirety. RG&A makes no representations as to the operability of any described systems or interconnections unless this drawing is specifically marked for Construction.

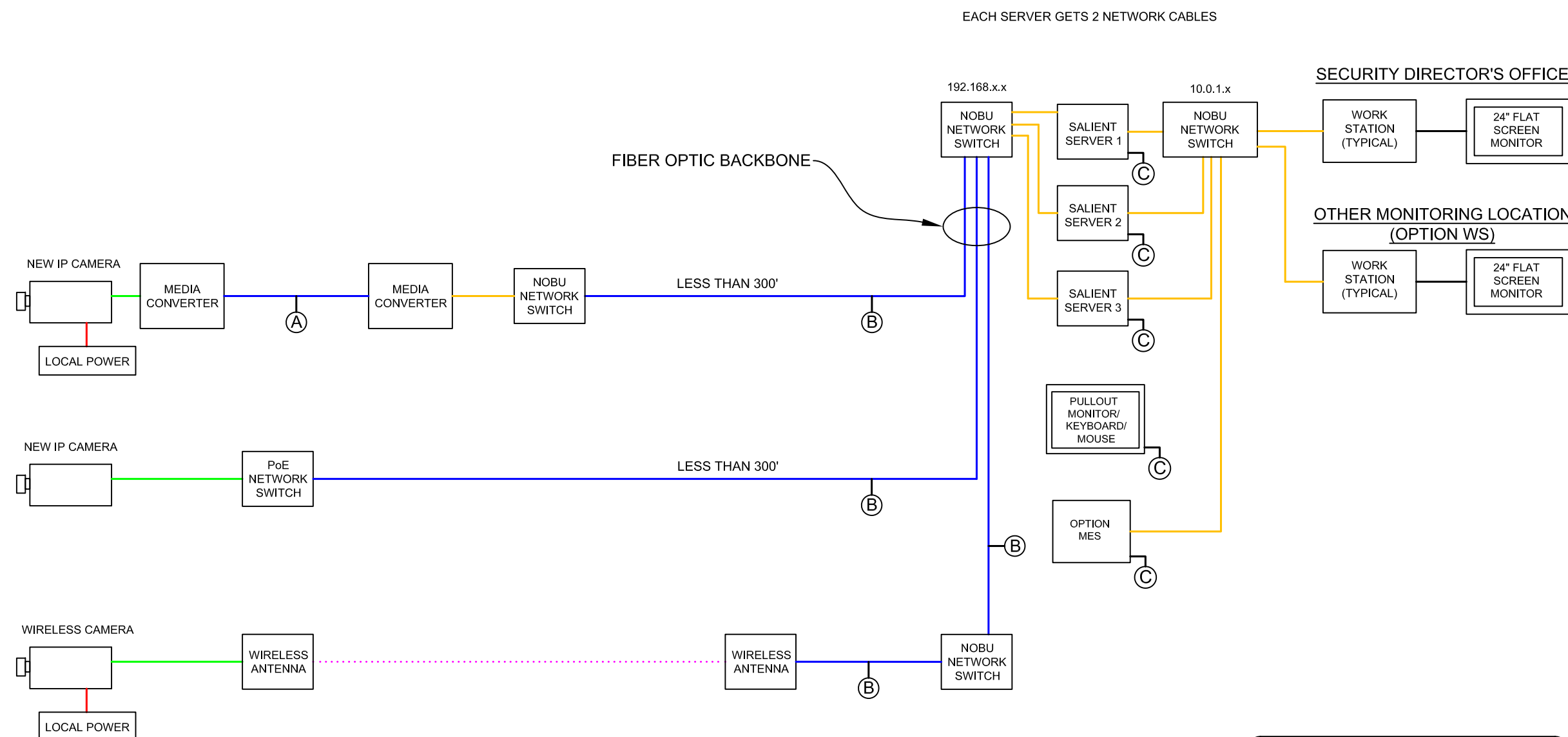
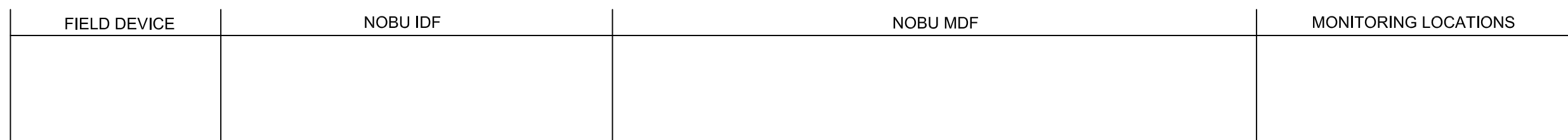

### CABLE DESIGNATIONS

- Blue - Fiber Optic (Single Mode)
- Green - UTP CAT5e 4-Pair
- Orange - CAT6
- Wireless

#### NOTES:

- (A)** If fiber is required as described in **Section 5.7** of the RFP.
- (B)** If Node is within 300' of the MDF room, CAT6 cable may be used in lieu of fiber.
- (C)** To rack KVM.

Cable is to be pulled in such a manner as to ensure the integrity of the wiring as defined by the most recent Electronics Industry Association/Telecommunications Industry Association (EIA/TIA) standards and applicable building codes.

4	Issued for Construction	KM	2019.08.30
3	RFP Release	KM	2019.08.25
2	RFP	KM	2019.07.31
1	RFP	KM	2019.07.09

#### REVISIONS

CAD/CHECK: TRP	DATE: 2019.07.09
DESIGNER: RDG	SCALE: NO SCALE
CLIENT:	

Phipps Plaza  
Atlanta, GA

PROJECT: 18-0523-01  
**Redevelopment Project  
CCTV System**

DRAWING TITLE:  
**Video Signal Flow  
Nobu Hotel**

DRAWING #: FLOW.03	RELEASE: ISSUED FOR CONSTRUCTION
-----------------------	-------------------------------------

This drawing and the contents herein are Copyrighted by R. Grossman and Associates, Inc. (RG&A) on the date indicated on the title block. They are furnished on a confidential basis for the specified purpose as indicated on the drawing itself. Permission is granted to use and copy this drawing freely providing that (a) the Intended usage is to evaluate or complete the work described in this drawing, and (b) any copies contain this notice in its entirety. RG&A makes no representations as to the operability of any described systems or interconnections unless this drawing is specifically marked for Construction.

# FRONT ELEVATION

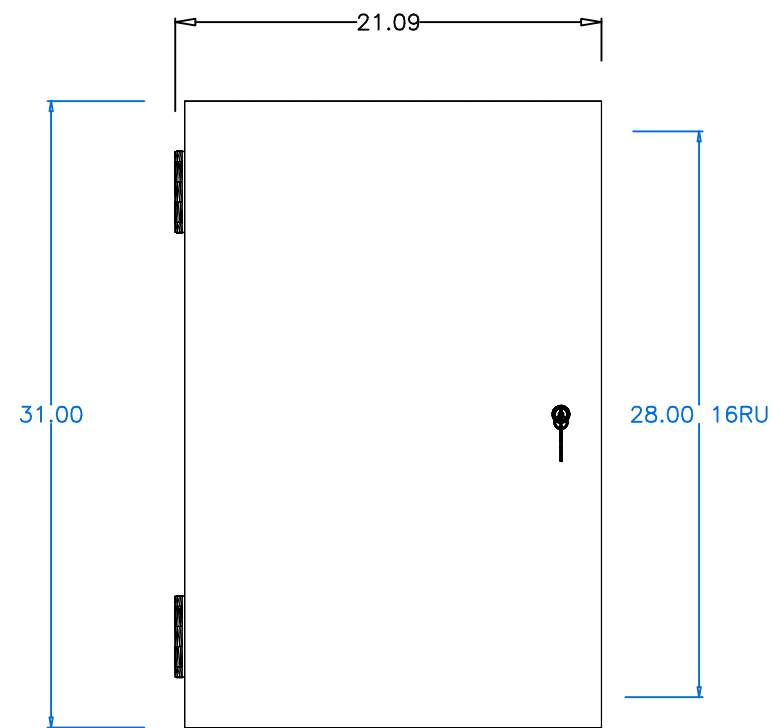

# ISOMETRIC VIEW

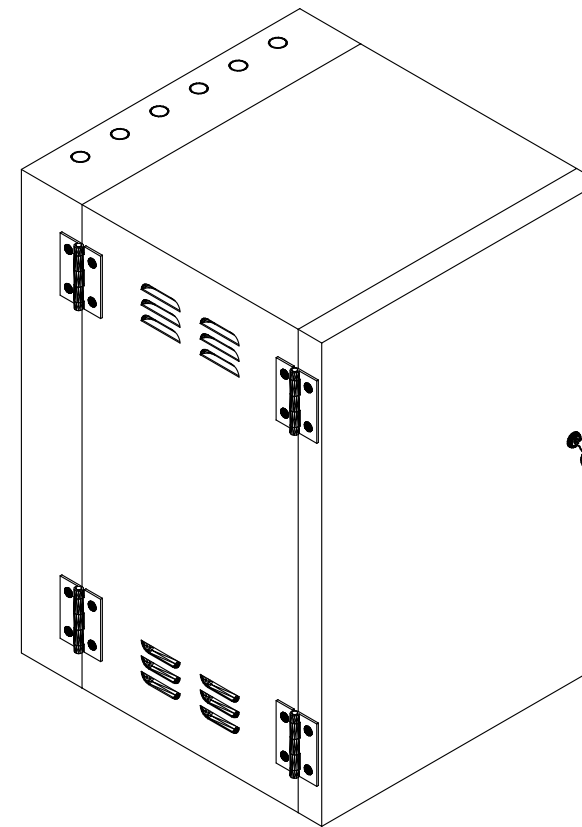

# PLAN VIEW

DOOR CLOSED

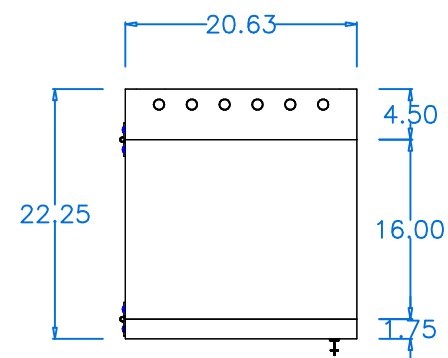

DOOR OPEN

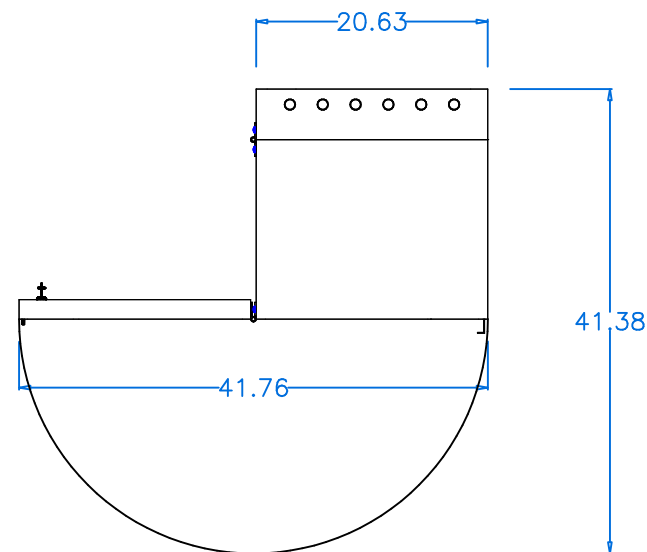

DOOR AND RACK SECTION OPEN

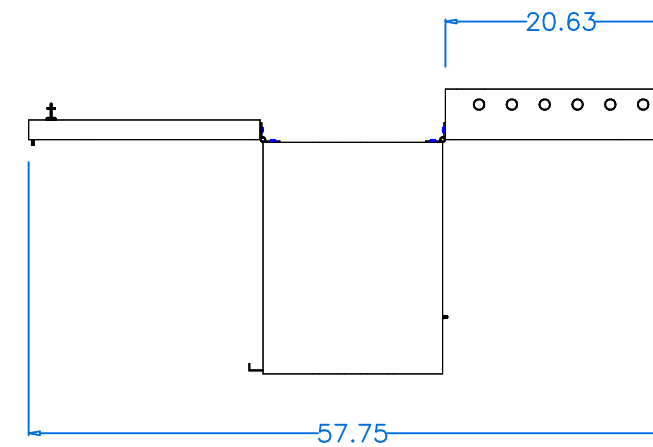

## NOTES:

4	Issued for Construction	KM	2019.08.30
3	RFP Release	KM	2019.08.25
2	RFP	KM	2019.07.31
1	RFP	KM	2018.11.14

## REVISIONS

CAD/CHECK: KM / TRP	DATE: 2018.11.14
DESIGNER: RDG	SCALE: NO SCALE
CLIENT:	BASE.01

Phipps Plaza  
Atlanta, GA

PROJECT: 18-0523-01  
Redevelopment Project  
CCTV System

DRAWING TITLE:  
Sectional Wall Cabinet  
Winsted Model #97026

DRAWING #: RACK.01  
RELEASE: ISSUED FOR CONSTRUCTION

This drawing and the contents herein are Copyrighted by R. Grossman and Associates, Inc. (RG&A) on the date indicated on the title block. They are furnished on a confidential basis for the specified purpose as indicated on the drawing itself. Permission is granted to use and copy this drawing freely providing that (a) the Intended usage is to evaluate or complete the work described in this drawing, and (b) any copies contain this notice in its entirety. RG&A makes no representations as to the operability of any described systems or interconnections unless this drawing is specifically marked for Construction.

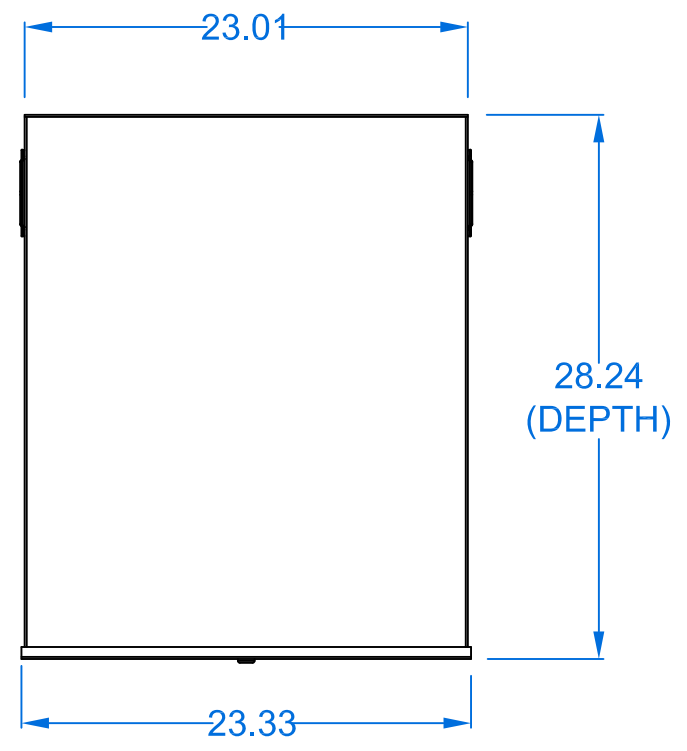

PLAN VIEW

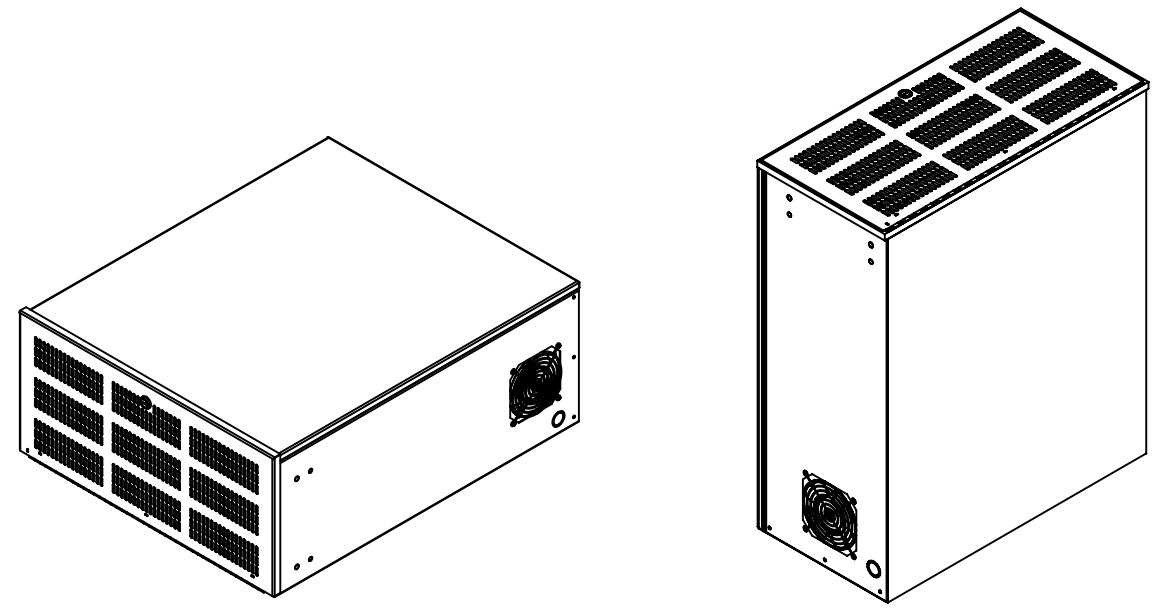

ISOMETRIC VIEWS

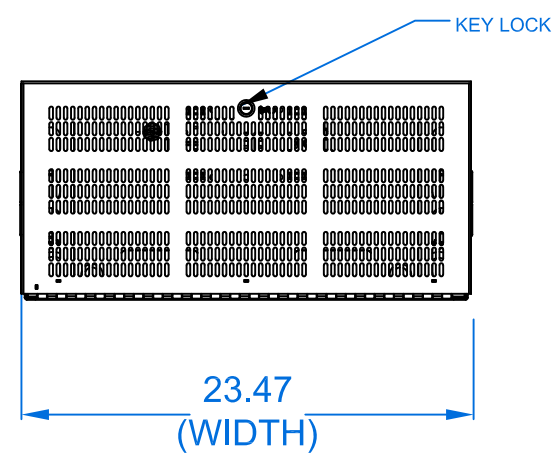

FRONT ELEVATION

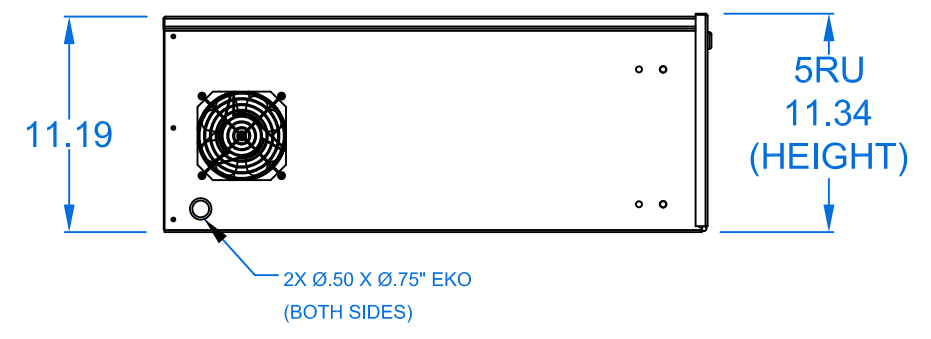

SIDE ELEVATION

NOTES:

3	Issued for Construction	KM	2019.08.30
2	RFP Release	KM	2019.08.25
1	RFP	KM	2019.08.25

REVISIONS

CAD/CHECK: KM / TRP	DATE: 2019.08.25
DESIGNER: RDG	SCALE: NO SCALE

CLIENT:  
Phipps Plaza  
Atlanta, GA

PROJECT: 18-0523-01  
Redevelopment Project  
CCTV System

DRAWING TITLE:  
Vertical Wall Cabinet  
Middle Atlantic DLBX Series  
DVR Lockbox

DRAWING #: RACK.02  
RELEASE: ISSUED FOR CONSTRUCTION

This drawing and the contents herein are Copyrighted by R. Grossman and Associates, Inc. (RG&A) on the date indicated on the title block. They are furnished on a confidential basis for the specified purpose as indicated on the drawing itself. Permission is granted to use and copy this drawing freely providing that (a) the Intended usage is to evaluate or complete the work described in this drawing, and (b) any copies contain this notice in its entirety. RG&A makes no representations as to the operability of any described systems or interconnections unless this drawing is specifically marked for Construction.